1968 campus

C. 6. Fa
161 Com
Weys

PROPERTY OF THE

TUFTS LIBRARY

WEYMOUTH, MASSACHUSETTS

Added August 14, 1987 Class No. W.C. YA Ref 974.47 1968 c.2

Author Weymouth High School

Title Year book

THE TUFTS LIBRARY
3 1648 00232 7681

WER 974.47 WEY 1968
Weymouth High
School/Technical High
WE

W.C.
YA Ref
974 47
1968
C. 2

THE TUFTS LIBRARY
[illegible]

AUG 14 1987

MAIN

Today's young people are often criticized for taking an unrealistic attitude toward life. For looking through their rose-colored glasses, they have been termed idlers, dreamers, idealists; some, Hippies. Yet, similarly, once in Japan, the Haiku poets looked at life with this same unusual view in order to understand it better. Simply by looking at a familiar, commonplace object or happening, the Haiku poet could explore new depths of his imagination, seeing beauty or majesty, or even revealing some new awakening. Similarly, as graduates about to leave the security of high school to venture into the uncertainties and restlessness of the adult world, we need to reexamine, review, and see things anew. Each of us has his own personal dream, his future goal. Let us not merely keep it a secret, smiling to ourselves, but persevere to attain this end, smiling at the world.

CAMPUS

WEYMOUTH, MASSACHUSETTS

WEYMOUTH HIGH

1968

WHS · WHS · WHS · WHS · WHS · WHS · WHS · WHS · WHS

WEYMOUTH, MASSACHUSETTS

I Will Not Forget
This Lonely Savor
Of My Life's
One Little Dewdrop.

Basho

Rising Harvest Moon..
From This Hut
As Yet Unwalled
I Will View It Well.

Shirao

Wake! The Sky Is Light!
Let Us To The Road
Again...
Companion Butterfly.

Basho

WHS · WHS · WHS · WHS · WHS · WHS · WHS · WHS · WHS

WHS TV 13

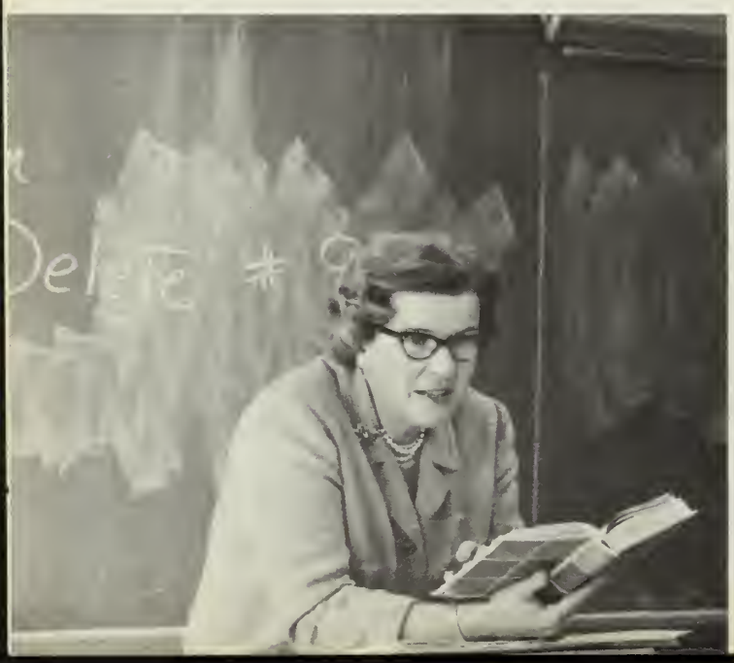

TABLE OF CONTENTS

TABLE OF CONTENTS

Introduction	1
Administration, Faculty, and Guidance	9-29
Sports	36-51
Graduates	52-140
In Memoriam	141
Activities	142-173
Sophomore Activities	174-179
Academics	180-189
Index	190
Acknowledgments	191
Conclusion	192

CAMPUS

· FACULTY · GUIDANCE ·

ADMINISTRATION

1968

Eleven Brave Knights Canter Through The Whirling Snow . . . Not One Bends His Neck.

Skiki

ADMINSTRATION

JOHN F. MARTIN

Boston College; Principal of Weymouth High School

"Knowledge is itself a power."

WILLIAM T. KEARNS

Boston College, Bridgewater State College; Assistant Principal at Weymouth High School

"Others have been successful you can be also!"

FRANCIS X. KELLY

Boston University, Suffolk University; Assistant Principal of Weymouth High School

"With a good conscience, our only sure reward, let us go forth to lead the land we love."

JOHN F. COLLINS

Fitchburg State College; Director of Weymouth Vocational and Technical High School

"The skills you receive in return for the effort you are willing to apply will influence your earning potential."

RICHARD STEELE

Northeastern University; Principal of Weymouth High School Annex

"There is no substitute for hard work."

RUSSELL H. MAZZOLA

Tufts College; Northeastern University; Assistant Principal of Weymouth High Annex; Mathematics

"Do the best with what you have."

OTTO H. MAHN

Boston University; Assistant Director Weymouth Vocational Technical High School, Driver Training

"Happy is the man that finds wisdom and the man that gets understanding."

ANTHONY F. CIAMPA

Boston State; Assistant Principal of Weymouth High Annex; Mathematics

"Life consists in what man is thinking all day."

ART

PHILIP A. DOLAN

Massachusetts College of Art, Tufts University; Director of Art

"Live each day well."

STEPHEN J. CHOP, JR.

Tufts University; Art; Art Advisor for **Reflector** and **Campus**

"A study of, and active participation in, the field of visual art and design can only add greater depth and enjoyment to your general education."

DONALD LARKIN

Cranbrook Academy of Art; Art

"Accept the challenge now."

BUSINESS ED.

OLIVE E. HACKETT

Chandler Normal School; Head of Business Education; Office Machines; Placement Bureau

"Good luck for a bright future with opportunities to progress."

JACQUELINE F. CHITTENDEN

University of Washington; Bookkeeping, Office Practice

"Give me thy hand; thou has been rightly honest."

KATHLEEN M. CURRAN

Boston College, Boston University; Typing, Shorthand; Future Business Leaders of America

"Your future lies before you like a shining path of snow. Be very careful how you tread for every step will show."

MARY L. DOUCETTE

Emmanuel College, Laval University; Distributive Education

"I suggest you start by knowing yourself and knowing your real worth. Then I think you won't be quite so disappointed when you reach your goal because you will know your own capability."

CATHERINE A. DREW

Boston University; English, General Business, Typing; **Spectrum**

"There is a place for everybody. Prepare — find and keep your place."

LOUISE J. HILL

Salem State College; Business

"Almost everything that is great has been done by youth."

KARREN E. KIRKLAND

Barrington College; Bookkeeping I, Typing II

"If life were slumber in a bed of down, Toil unimposed, vicissitude unknown, Sad were our lot."

DOROTHY G. MacGREGOR

Boston University; Bookkeeping, Guidance

"My wish for you: a healthy mind to keep the good and pure in sight!"

ELIZABETH L. MacGREGOR

Boston University; Geography, General Business, Typewriting

"There is never an instant's truce between virtue and vice . . . Goodness is the only investment that never fails."

DOROTHY M. MAGRAW

Salem State College, Boston University; Shorthand, Law; Junior Moral and Spiritual Values Committee Advisor

"Let our hearts be large enough to receive all who need love, fellowship, and care, but small enough to shut out envy, pride, and hate."

HELEN M. NORRIS

Chandler School for Women; Shorthand, Typing; Senior Advisor, Senior Nominating Committee, Senior Secretaries, Senior Class Treasurers

"Nothing worthwhile is every accomplished in any field except by downright hard work."

HARRY T. POWERS

Northeastern University, Boston University; Bookkeeping, Typewriting

"Think twice before you light."

VELNA A. ROBERTS

Salem Teachers College; Shorthand, Typing

"No man is happy who does not think himself so."

WILFRED ROBERTS

Boston University; Law, Bookkeeping

"Learn to use that which you have learned."

ERVIDA SWIRKAL

Boston University; General Business, Typing

"If you want to learn to type, you can."

DRIVER ED.

PHILIP VAN NESTE

Northeastern University, Boston University; Bookkeeping; Junior Varsity Basketball, Reflector Advertising

"Remember — everything turns out for the best."

M. JEAN YOUNG

Boston University; General Business; Typewriting

"Enjoy your life without comparing it with other's."

CHRISTOPHER J. O'BYRNE, JR.

Bridgewater State College; Math, Driver Education

"Better late than never."

ENGLISH

RICHARD WHITMORE

Fordham University; Social Studies, Driver Education

"Aim high."

RICHARD B. DWYER

Bridgewater State College, Boston College; English; Head of English Department

"Cheer up! The best is yet to come."

POLLYANNA ANDEM

Boston University, Harvard College; English; Reflector

Love is immortal and makes all things immortal. But hate dies every minute."

RICHARD W. CLAYTON

Harvard University, Boston State College; English; Campus

"The single secret still is man."

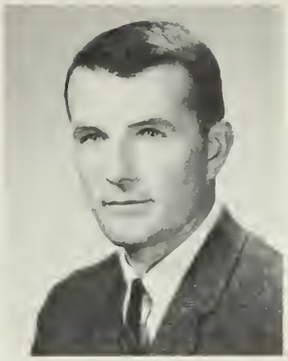

EDWARD J. CROWLEY

Bridgewater State College, Boston College; English

"What do you mean, hard test?"

WILLIAM DOHERTY

Northeastern University; English

"Eventually children grow up to understand their teachers . . . rarely do they forgive them."

ROGER P. DOW

Tufts University; English

"Be responsible for yourself, and you will aid mankind."

JEAN FINCK

Valdosta State College, Midwestern University; English

"There is a big difference between pulling your weight and throwing it around."

PATRICIA C. FLYNN

Emmanuel College; English; Drama

"The most glorious exploits do not always furnish us with the clearest discoveries of virtue or vice in men."

PAUL B. FOX

Suffolk University; English; Debate Club

"Time is but a stream to go fishing in."

ELEANOR S. GRAY

Emmanuel College; English

"There are no uninteresting things; there are only uninterested people."

CLEMENT V. HORRIGAN

Boston College, Bridgewater State College; English, Latin, Law

"Nihil obstat!"

ELEANOR R. HOWLEY

Simmons College, Boston College, Emmanuel, Boston University; English

"If you take precious care of the minutes of everyday, the hours will take care of themselves."

LUCY KALAIJIAN

Boston University; English

"I ask you to remember two things: discouragement is discipline; obstacles are opportunities in disguise."

EDWARD M. KELLEY

Quincy Junior College, Suffolk University, University of Maine; English; Outdoor Club

"Ah, but a man's reach should exceed his grasp, or what is heaven for?"

JEAN M. KOVAC

Indiana University, Northeastern University; Public Speaking, Drama; **Arsenic and Old Lace,** Theatre Arts

"You can know ten things by learning one."

BEVERLY A. LUTZ

Bridgewater State College; English; Sophomore Dramatic Club, Sophomore Student Council

"We would all be idle if we could."

ROBERT P. McCARTHY

Boston University; Developmental Reading; Theatre Arts Club, Thurber Carnival, Senior Prom, Regional Drama Festival, Senior Class Play

"Man's best possession is a sympathetic heart."

ROBERT F. McDONOUGH

Boston State College; English

"Do the best you can . . . then relax and enjoy life."

MARY E. McMORROW

Bridgewater State College, Boston University; English

"Man is rich according to what he is not according to what he has."

WALTER E. MURPHY

Bridgewater State College; Developmental Reading; Chess Club

"Talent is that which is in a man's power; genius is that in whose power a man is."

NANCY ORTON

Smith College; English

"Experience teaches."

DOROTHY PEARSON

Pembroke College, Brown University; English; Future Teachers of America

"Hold fast to liberty, friendship, and faith."

MAUREEN RILEY

Boston State College; English

"That's a good guess, but how about thinking for a change."

JEAN ROANOWICZ

University of Massachusetts; English

"Always do your best."

DANIEL J. SHEA

Boston College; Latin, English

"He makes no friend who never made a foe."

LUCINDA STIPEK

Wheaton College: English

"A great man is what he is, because he was what he was."

MARY F. TOOMEY

Boston University; English; Conservation Club

"In daily living our motives should be guided by love and our attitudes based on cheerfulness and hope."

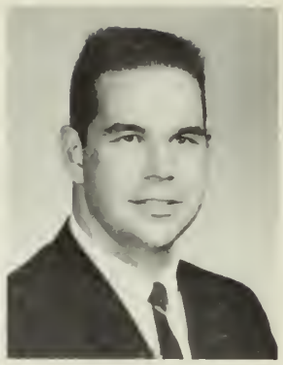

STANLEY G. TROUPE

Bridgewater State; English

"This above all: to thine own self be true, and it must follow, as the night the day, thou canst not then be false to any man."

HENRIETTA E. WHEELER

Farmington State College; Head of Home Economic Department; Fashion Show

"Congratulations on a job well started."

ELAINE ATEN

Drexel Institute of Technology; Home Economics

"Do the best you can throughout your life."

ADELE A. AVITABILE

University of Illinois; Foods, Nutrition

"An ounce of practice is worth a pound of preaching."

SYLVIA A. HUMES

Framingham State College; Foods; Chef's Club

"Worry is like a rocking chair; it keeps you busy but doesn't get you any place."

MARILYN REED

Framingham State College; Clothing

"It is better to try and fail then never to have tried at all."

BIRUTA W. SWAIN

Framingham State College; Home Economics; Nutrition; Future Homemakers of America

"The joys of the table belong equally to all . . . countries and times . . ."

MAUREEN F. WENZLER

Framingham State College; Home Economics

"Anything is possible to a willing heart."

GUIDANCE

VIRGINIA NYE

Keuka College, Harvard University; Director of Guidance

"Personality has the power to open many doors, but character must keep them open."

EDNA G. FLAHERTY

University of New Hampshire, Boston University; Guidance

"Follow your honest convictions and be strong."

MARIE K. GHIORSE

Bridgewater State College, Boston College, Boston University; Guidance

"Giving your best today assures a better tomorrow."

FRANCIS W. GUNVILLE

Worcester State College, Bridgewater State College; Guidance

"The future belongs to those who prepare for it."

DALE E. MEKEEL

Chadron State College, University of Michigan, Boston University; Guidance; Outdoor Club

"To look up and not down, to look forward and not back, to look out and not in, and to lend a hand."

GEORGE PRATT

Suffolk University, University of Massachusetts, Boston University; Guidance

"Ingredients for success; ability, personality, and work, work, work!"

LANGUAGE

MARGARET A. SPOONER

Bridgewater State College; Geography, Guidance

"Lives of great men all remind us that we can make our lives sublime and, departing, leaving behind us footprints on the sands of time."

ROBERT D. WEST

Boston College, Harvard University; Guidance

"Ever to excel."

FLORENCE E. JOHNSON

Hunter College, Middlebury College; Head of Language Department; French, Russian

"Secret of joy: Find some job you love to do, and do it extremely well."

FLORA A. DINUCCI

Alfred University, Buffalo University; Latin

"Nihil sine labore."

ROBERTA FINN

Boston University; French; French Club

"Les grands diseurs ne sont pas les grands faiseurs."

ARDETH D. HIDINGER

Indiana University of Penn.; Spanish

"Why should we be in such desperate haste to succeed, and in such desperate enterprises? If a man does not keep pace with his companions, perhaps it is because he hears a different drummer."

FRANCES JOHNSON

University of Maine, Boston University, Middlebury College; French; French Club

"To what use serves learning, if the understanding be away."

SUSAN R. KUDER

Penn. State University; French; French Club

"This above all; to thine own self be true, and it must follow as the night the day, thou canst not then be false to any man."

MARIE MOSS

Boston University; French

"Hold fast your dreams."

GEORGE H. PLAYER

Northeastern University; Spanish; Varsity Baseball

"Gota por gota llueve, y con eso los rios crecen."

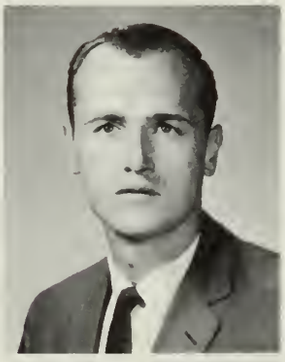

EDWARD A. PORTER

Boston College, Boston State College; French

"Pouvoir, c'est vouloir!"

ELEANOR F. RITCHIE

Wheaton College; Latin

"Fortuna caeca est."

CAROLYN RODGERS

Emmanuel College, University of Madrid; Spanish

"Un hombre prevenido nunca fue vencido."

BENEDITTO SALVUCCI

Suffolk University; Spanish

HELEN SCHENKMAN

Ohio State, Boston University; Spanish

"Es facil ser modesto cuando se es celebre."

EILEEN SULLO

Emmanuel College, University of Paris; French, Spanish

"Il y a deux sortes de personnes dans la vie: Les raisonnables qui durent, et les passionnes qui vivent."

LIBRARY

CAROLE P. WEISSKOFF

Emmanuel College; Spanish; Russian Club

"No man can reveal to you aught but that which already lies half asleep in the dawning of your knowledge."

FRANCES G. ADAMS

University of Grenoble; Librarian; Library Service Club

"Not the fact avails, but the use you make of it."

RITA DIMENT

Emmanuel College, Simmons College; Librarian; Library Club

"The foundation of learning must be laid by reading."

JEAN CONDITO

Boston University; Assistant Librarian

"No sound is dissonant which tells of life."

GERALD SWANSON

Boston College; Head of Mathematics Department; Math Club

"Never was good work done without much trouble."

DIANE BROPHY

Northeastern University; Math

"Your high school days are the most important in your life. Profit by them and you will go far."

BRUCE S. BURGESS

Bridgewater State College; Mathematics; Ski Club, Folk Music Society

"A scientist worthy of the name, above all a mathematician, experiences in his work the same impression as an artist; his pleasure is as great and of the same nature."

LINDA L. CLAYTON

Keuka College; Mathematics; Riding Club, Campus Sales Staff

"It matters not so much where you stand, as in what direction you are moving."

PAUL J. DUSEAU

Boston College, Boston State College, Wayne University; Math; Math Team

"What you do in life is not nearly as important as how you do it."

RONALD ERIKSON

Merrimack College; Geometry, Algebra

"A man should be upright, not be kept upright."

JOHN B. HARTWELL

Gettysburg College; Algebra, Trigonometry

"It's a game fish that swims upstream."

DENNIS W. HUYGHE

Merchant Marine Academy, Suffolk University, Harvard University; Mathematics

"Truth will triumph."

GEORGE D. JOHANSSON

Northeastern University; Algebra

"A closed mouth catches no flies."

WILLIAM M. KEARNS

Tufts University; Mathematics; Varsity Basketball Coach

"Good Luck!"

MECHANICAL DRAWING

JOSEPH SAVOIA

Bowdoin, Tufts University, Allegheny, Brown University; Geometry

"Long hours of hard work are the key to success."

VINCENT J. DI SESSA

Fitchburg State College, Northeastern University; Technical Drawing, Architectural Drawing

"Ideas are useless until they are activated."

GEORGE H. KLAY

Boston University, Bridgewater State College; Mechanical Drawing; Cafeteria Supervisor

"A picture is worth a thousand words."

MUSIC

PAUL WARREN

New England Conservatory of Music, Boston University; Director of Music; Band

"Keep a song in your heart, and the world will never be without beauty."

EDWIN BURKE

New England Conservatory of Music; Orchestra

"Work for accomplishment—Play for enjoyment—Don't confuse the two."

RICHARD BURNS

Oberlin College and Conservatory, Wayne University, Rollins College, Boston University, Bridgewater State College; Music

"Music hath charms."

PHYSICAL EDUCATION

JOHN FISHER

Fordham, Boston University; Director of Athletics and Physical Education; Golf Coach

"The only way to success is through hard work."

MARY E. ARNOLD

Sargent College, Boston University; Physical Education; Cheerleaders, Pep Club

"Ask God's blessing on your work, but do not also ask Him to do it."

PAULINE BOCZANOWSKI

Boston University, Sargent College; Physical Education

"Always develop your character and ability to their highest potential."

VIRGINIA M. CULLITY

Boston University, Sargent College; Physical Education

"Remember! Exercise everyday and the life you save may be your own."

RICHARD HAYES

Springfield College; Physical Education; Ass't. Football Coach, Ass't. Gymnastics Coach

"To work is to win."

RALPH JANNINO

University of Idaho; Physical Education; Ass't. Football Coach, Wrestling Coach

"Set a goal and give your utmost to attain it."

DIANE JONES

Skidmore College; Physical Education

"A quitter never wins; a winner never quits."

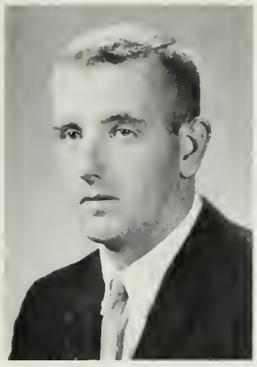

JOHN McPHERSON

Northeastern University; Physical Education; Ass't. Football Coach

"All work is seed sown; it grows and spreads, and sows itself anew."

DUDLEY F. O'LEARY

Boston University; Physical Education; Track Coach

"Practice like a champion and you may become one."

SCIENCE

JOHN T. GHIORSE

Harvard College; Head of Science Department; Laboratory Ass't. Club

"Observation is the first step in understanding."

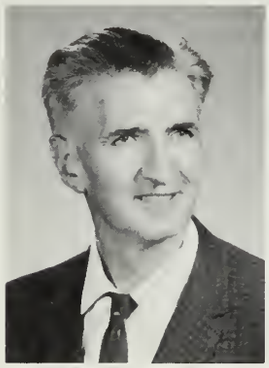

WILLIAM CAMPBELL

Suffolk University; Biology

"It is characteristic of wisdom not to do desperate things."

JOYCE M. COOKSEY

Emmanuel College, Boston State College; Chemistry

"It is the great beauty of science that advancement in it, instead of exhausting the subject of research, opens the doors to further and more abundant knowledge."

TIMOTHY DALY

Boston College; Physics; Key Club

"Always strive to do your best; the success of your future depends on it."

JOHN K. DELAHUNT

University of Massachusetts, Calvin Coolidge College; Biology

"Strength is the secret of success."

RICHARD C. HALLOWELL

Trinity College, Boston University; Chemistry

"Rather than be puzzled and angered by what passes for courage in our time, let us be guided by the virtues that define humanity."

NORMAN D. LOUD

Boston University, Clarkson College of Technology; Chemistry

"Choose a life-work you enjoy, since then it will not be work at all, just pleasure."

JAMES J. O'MALLEY

University of California; Chemistry

"Have faith, proceed the unknown end."

ROBERT O'MEARA

Boston College; Biology

"Keep trying."

SOCIAL STUDIES

CHARLES THIBODEAU

Bridgewater State College, Northeastern University; Biology

"With perseverance, nearly all things are possible."

JAMES M. WHEELER

Boston University; Science, Math; Football Coach

"The score is nothing to nothing — now go out and be a winner."

DOUGLAS T. BLAKE

University of New Hampshire; Head of Social Studies Department; Student Government Exchange Program

"Choose your vocation with care; select your college after careful consideration; and aim high."

MICHAEL J. BRANLEY

Norwich University; World History

"Courage is a virtue that the young cannot spare; to lose it is to grow old before the time; it is better to make a thousand mistakes and suffer a thousand reverses than run away from battle."

JAMES A. BRIZZI

Ohio University; History; Talent Show Advisor

"Good luck, good health, and above all happiness."

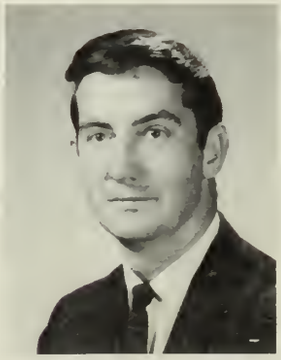

GERALD CAVANAUGH

Bridgewater State College; European History; A.V. Club

"Each man has his own delusion. Unfortunately, none of us sees that part of the bag which hangs on his own back."

WILLIAM E. CLANCY

Boston College; U.S. History; Chairman, High School Teachers' Senior Scholarship Fund

"Always seek that truth which is far beyond mere catch words and easy slogans."

WILLIAM L. CONCANNON

Suffolk University, Boston State College; U.S. History

"What you have inherited from your father, and learned from your teachers, earn over again for yourselves, or it will not be yours."

WILLIAM A. DEMPSEY, JR.

University of Vermont; Problems of Democracy; Tennis, Hockey

"Commit yourself."

EDWIN R. LOFGREN

Northeastern University, University of Maryland; U.S. History; Chess Club

"Be happy at whatever you do—or don't do it!"

PATRICIA MARINOS

Boston State College, Tufts University, U.S. History; Political Affairs Club, WHS-TV

"This above all: to thine own self be true."

MARY LOU MARTINEZ

University of Washington, Seattle University, Marylhurst College; Problems of Democracy; Student Council

"No mind is thoroughly well organized that is deficient in a sense of humor."

WAYNE MASTERS

Suffolk University; U.S. History, Problems of Democracy; Talent Show

"If at first you don't succeed—that makes you about average."

EDWARD MEEHAN

Harvard College; Economics; Ass't. Track Coach

"Face the world with open eyes and an alert mind."

MARTIN M. MURPHY

Boston College; Social Studies

"Work and be happy."

RICHARD NIMS

Northeastern University, Boston University; History

"What really matters is what happens in us, not to us."

ETHEL G. SKEHAN

Boston State, Boston College; Economics, U.S. History

"Hitch your wagon to a star."

VIRGIL VALICENTI

Bates College, Bridgewater State College; U.S. History

"Be prepared."

VOCATIONAL

JAMES F. BOLAND

Calvin Coolidge College; Sheet Metal

"Even in the common affairs of life, how little security have we when we trust our happiness in the hands of others."

RICHARD A. CAREY

Stonehill College; English; Ass't. Baseball Coach

"What does it profit a man if he should gain the whole world, and lose his own soul?"

FRED P. CARLSON

Boston State College; Carpentry

"Do it now!!! Not tomorrow."

HAROLD E. CLARKE

Fitchburg State College; Sheet Metal

"The future belongs to those who prepare for it."

CHARLES L. DARDINSKI

Fitchburg State College; Auto Body, Math, Physics, Theory

"Knowledge comes, but wisdom lingers."

MELVIN DUNN

Fitchburg State College; Lithography

"Resolve to be thyself; and know that he who finds himself loses his misery."

MICHAEL FUCILLO

Wentworth Institute; Electronics

"A man is known by his friends."

DONALD G. GUAY

Massachusetts Military Academy; Cabinetmaking

"If at first you don't succeed—try and try again."

RICHARD F. HARDING

Franklin Institute; Structural Design

"Hard work is the key to success."

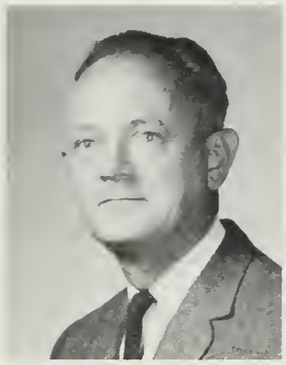

PHILIP W. HENLEY

Wentworth Institute, Fitchburg State College, Suffolk University; Related Math, Science, Theory

"That man is the richest whose pleasures are the cheapest."

GUY J. LENTINI

Auto Body

"Good Luck."

HAROLD A. MacDONALD

P.W.C. College; Architectural, Mechanical Drafting, Math, Sales Theory

"The important thing in this life is not so much where we stand, as in what direction we are moving. We must sail sometimes with the wind and sometimes against it—but we must sail, and not drift, nor lie at anchor."

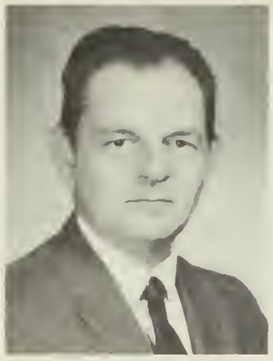

CHESTER H. MARKS, JR.

Electronics

"I keep six honest serving men. (They taught me all I know) Their names are what and why and when and how and where and who."

HENRY MARSHMAN

Fitchburg State College, Boston State College; Math, Science, Automachine Theory

"You will get out of life just what you put into it."

FRANK H. MEDA

Fitchburg State College; Auto Repair

"Our chief want in life is somebody who shall make us do what we can."

FREDERICK K. MORRISSEY

Suffolk University; Problems of Democracy, U.S. History, Civics

"Work."

DAVID MURLEY

North Adams State College; English

"The greatest of faults is to beconscious of none."

GEORGE E. NOTT

Fitchburg StateCollege; Head ofGraphic Arts Department

"Anything worth doing is worth doing well."

LEO O'REILLY

Wentworth Institute of Technology; Electronics

"It takes ten pounds of common sense to carry one pound of learning."

KENNETH L. PEREZ

Autobody

"The time you spend idly today you will pay for tomorrow."

HERMAN F. PERRY

Fitchburg State College; Graphic Arts

"What you give to the world, the world will give back to you."

H. LELAND SANGER

Gordan College, Boston University; Guidance

"He who knows others is learned; he who knows himself is wise."

ROBERT F. STENBERG

Charlotte College; Printing

"Contests allow no excuses, no more do friendships."

MELVIN R. STUDLEY

Franklin Technical Institute, Lincoln Institute, Northeastern School of Business, Fitchburg State College; Structural Design in Architecture

"The difficult you can do immediately; the impossible takes a little longer."

EDWARD J. VINSKEY

Fitchburg State College; Carpentry

"When we build let us think that we build forever; let it not be for present delight, nor for present use alone."

CLERICAL STAFF

CHRISTINA M. ARCHIBALD

Secretary
Health Office

DOROTHY L. CARPENTER

Secretary
Library

JUDITH A. CLARK

Assistant Secretary
High School Office

MARION R. GERSTEL

Assistant Secretary
Vocational School Office

DORIS L. HOLBROOK

Secretary
Athletics Office

ESTER J. JENSEN

Assistant Secretary
Guidance Office

LOUISE J. LOCKWOOD

Secretary
Vocational School Office

DORIS E. McINTOSH

Secretary
Annex Office

LAURA NASH

Secretary
High School Office

DOROTHY W. NOYES

Data Processing
Clerk

DOROTHY L. O'BRIEN

Switchboard Operator
High School Office

GERALDINE OCHS

Secretary
Guidance Office

MARION A. WAKEHAM

Assistant Secretary
High School Office

SHIRLEY M. YOUNG

Secretary
Instructional Materials

SPECIALISTS

ANN K. ALLEN

Director of Cafeterias

ANNE MULLEN

Manager
High School Cafeteria

DOROTHY B. CURTIN

Annex and Vocational
School Nurse

ARTHUR M. CICCHESE

Supervisor of Custodians and
Ground Crew

LOULA M. WHITFORD

Data Processing
Technician

GEORGE B. SHANAHAN

Supervisor of Attendance

JOHN I. RUDOLPH, JR.

Director of Audio Visual Instruction

AARON SEDMAN

Audio Visual Assistant Instruction

CAFETERIA WORKERS

"Agnes, get the hacksaw!"

One of the most difficult tasks facing any staff member at Weymouth High School is that of the cafeteria; the planning and preparation of well-balanced nutritious meals for the more than one thousand four hundred students and teachers. The pleasant and energetic ladies of the kitchen perform the task with exceptional skill.

EVELYN I. MacKEAN

Secretary
School Lunch Program

BEATRICE A.
CARMICHAEL

Assistant Secretary
School Lunch Program

"All we add is a little bit of love!"

CUSTODIANS

Weymouth High School Custodians. Bob Smith, Gus Sundberg, Ed Taber, Charlie Butler, Al Cicchese, Thomas Spada, Norman Ryerson, Harold Thomas, Herbert Loud.

The custodians of Weymouth High work very diligently to maintain our beautiful building and grounds. Their friendly countenances add cheerfulness to the daily routine of the students and encourage them to take pride in their school. The knights of the broom and heroes of the cleanup are a very real and memorable part of the W.H.S. spirit.

Sal Abruzzese and Charlie Butler set up to clean the corridors.

Thomas Spada prepares to touch up the paint around the high school.

CAMPUS

·SPORTS·SPORTS·SPORTS·

SPORTS · SPORTS ·

1968

Bouncing Bamboo Dipper In The Water-Tub... Following A Fly-Away Bird.

Horo

FOOTBALL

Weymouth 35	Brookline 0
Weymouth 20	New Bedford 0
Weymouth 20	Newton 0
Weymouth 50	Boston Latin 6
Weymouth 27	Waltham 0
Weymouth 20	Quincy 6
Weymouth 22	Arlington 6
Weymouth 41	Watertown 6
Weymouth 27	Brockton 0

With the final tick of the clock on Thanksgiving Day, the Weymouth Maroons ended a very successful season. Their 9-0 record is especially commendable since they had to adjust to the methods of a new coach, Mr. Wheeler. All eyes focused on him to see how his freshman year at Weymouth would end. On November 23, any doubts that may have prevailed in September were dismissed as Coach Wheeler steered his team to the League Championship. None of this would have been possible without the great team cooperation that was displayed throughout the season. It was this, along with the memory of last year's loss to Arlington, that enabled the Maroons to topple Waltham gaining sole possession of first place in the game of the year.

An honor to both the team as a whole and the individuals concerned was the selection of Frank Costa, Steve Sanson, and Doug Auld for the All-Scholastic Team. Their consistently outstanding performances inspired their teammates to do likewise. It was inspiration, a fine coach, and team cooperation that allowed this year's team to bid farewell to the '68 season with their heads held high.

Frank Costa goes for the first down.

Weymouth High Football Team. Front: R. MacDonald, S. Boc, M. McGlynn, D. Gentile, E. Diamond, S. Sanson, J. Gillis, D. Auld, F. Costa, K. Wilson, J. Shober, R. Schleiff, R. Cugno, R. Tuffy. Second row: Coach Wheeler, R. Gumpright, F. Baldassini, W. McCurdy, F. Finnegan, R. Lamrock, G. Byron, R. Lindstrom, M. Devlin, P. Dodwell, M. Craffey, R. Mell, D. Tourigney, B. Fitzpatrick. Third row: Mr. Hayes, W. Dempsey, W. MacDonald, P. Youngclaus, B. Burke, P. Monihan, P. Caulfield, G. Brennan, R. Conrad, M. Gladis, S. Pierce, M. Jarvis, R. Franco, E. Briscoe, Mr. Jannino.

Quarterback Ken Wilson calls the play.

The opposition rushes to block a kick.

Co-captains Doug Auld and Jeff Gillis prepare for a winning season.

Frank Costa throws a block as Ken Wilson looks for a pass receiver.

Line Coach Hayes looks over the defense.

Coach Wheeler anxiously watches the game progress.

Weymouth High cheerleaders in their traditional "W". Ellen Delorey, Cheryl Nixon, Sara Van Keuren, Sue Murphy, Mary DeCoste, Marilyn Manter, Debbie Ketchen, Linda Sass (captain), Lorraine Reardon, Nancy Saraceno, Kathy Murphy, Patti Corrigan, Barbara Bennett, Judy Doble, Lucille Becker.

CHEERLEADERS

This year's cheerleaders, headed by Linda Sass, were a fine example of school spirit. During the fall they remained faithful to our undefeated football team, cheering them on to victory in spite of muddy field conditions. Basketball season found them spurring our team onward to qualify for the Tech Tourney. Dedicated work and enthusiasm prompted a welcome response from the entire student body.

PEP CLUB

Charging the air with excitement, the Pep Club aided the cheerleaders by urging the boys to victory. This spirited group of students, led by President Bill Earle, aroused much school spirit, participating both at the games and at sports rallies. Through these two organizations, Weymouth has been called "the most spirited school on the South Shore."

Staunch supporters at all Weymouth High athletic events can be found in the members of the Pep Club.

BASKETBALL

Chico jumps for the ball.

Out into the world went the class of '67 and the memories of an undefeated basketball season. Left was Coach Kearns and a group of athletes determined to devote themselves to basketball and success.

Everyday practice was a must and a reality to all of the future hopefuls. This devotion paid off as the team started off a strong season by winning the first eight games before losing to an aggressive Waltham squad. The remainder of the twenty game schedule, although marred by four more losses, was revived by a spectacular win over Quincy which brought back the momentum lost after the first defeat.

Qualifying for the Tech Tourney, Weymouth found itself matched against Waltham. However, flying high and backed by a tremendous following of school-spirited, balloon-throwing fans, Weymouth crushed Waltham with a stunning team effort. Going into the quarterfinals, Weymouth was matched against a strong New Bedford team. Although the Whalers outdistanced the Maroons, the hard-fought, hustling contest displayed every phase of a great game, Basketball.

Potential Weymouth stars.

The Maroon Varsity. Front: P. Moynihan, R. Jablonski, R. Hassan, E. Wisneski, C. Reavey, T. Dunlay. Second row: K. Wilson, R. Gregg, F. Donovan, S. Morris, S. Douglas, G. Brennan.

"Up, up, and away."

Fran Donovan's attempt foiled by Cambridge player.

Weymouth 69	Watertown 33
Weymouth 94	Quincy 60
Weymouth 65	Newton 54
Weymouth 66	Brookline 51
Weymouth 77	Newton S. 56
Weymouth 89	Arlington 67
Weymouth 78	Rindge Tech 58
Weymouth 69	Brockton 62
Weymouth 43	Waltham 62
Weymouth 61	Camb. Latin 74
Weymouth 57	Watertown 33
Weymouth 58	Newton 55
Weymouth 75	Brookline 36
Weymouth 83	Newton S. 63
Weymouth 61	Arlington 54
Weymouth 53	Camb. Latin 66
Weymouth 81	Rindge Tech 43
Weymouth 50	Brockton 51
Weymouth 50	Waltham 58
Weymouth 73	Quincy 72
Tech Tourney	
Weymouth 67	Waltham55
Weymouth 56	New Bedford 68

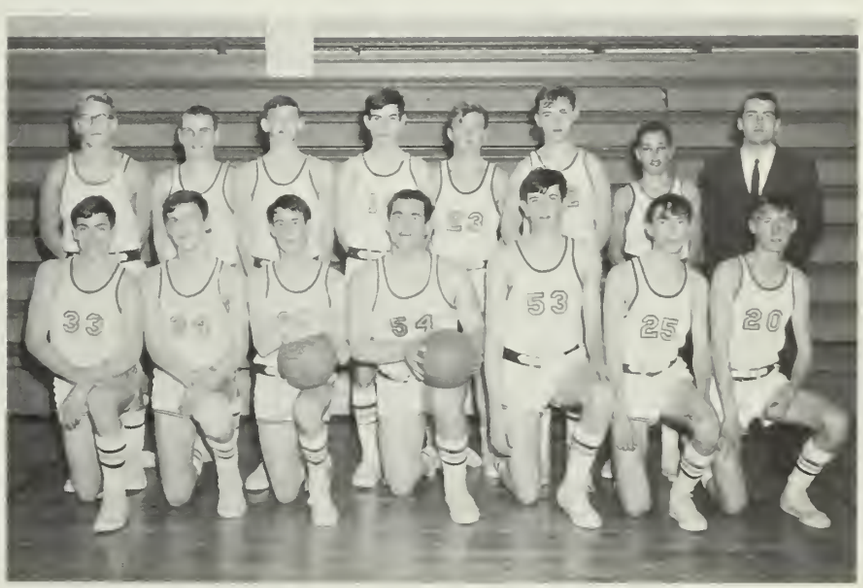

Members of the Junior Varsity Squad. Front: P. Higgins, L. Saint, E. Davenport, J. Taubert, M. Buckley, M. Teasdale, M. Anderson. Second row: R. Balcolm, D. Harrington, B. Bennett, B. McGrorerty, K. Atkinson, W. Gardner, Coach Van Neste.

HOCKEY

Led by All-Stars Jim Heffernan, Bob Haley, and Mark Sullivan, Weymouth finished fourth in the South Shore League. The other seniors who played well were Rudy Pompeo and Jim Davin. The team impressed their large following with season's highlights including a 2-2 tie with first-place Catholic Memorial. Also notable was a 2-0 victory over third-place Archbishop Williams. The last game of the season proved to be one of the most exciting as Weymouth fought to a 5-5 tie against Hingham, scoring more goals against Hingham than any other team had previously this season, and also dropping them to a second-place league finish. A number of tough breaks prevented Weymouth from playing in the State Tournament. These included four one goal losses to the top three teams. With the return of many outstanding juniors, Vic Puntiri, Bill Dempsey, Rick Yetman, and Phil Youngclaus, Coach Dempsey has reason to expect another successful season next year.

Vic Puntiri, ready and waiting to score.

Weymouth High Hockey Team. Front: W. Dempsey, R. Haley, V. Puntiri, R. Pompeo, M. Sullivan, R. Barbour, P. Dolan, R. Yetman, P. Cignarella. Second row: Manager S. Reynolds, J. Donovan, R. Goggin, J. Heffernan, C. Dorman, S. Hartry, M. O'Hanley, P. Youngclaus, Coach Dempsey.

Unguarded Vic Puntiri heads for the goal.

Mr. Dempsey attentively watches a game at Ridge Arena.

Weymouth 2	Memorial 2
Weymouth 7	Brockton 0
Weymouth 5	Canton 2
Weymouth 5	King Philip 0
Weymouth 3	Hingham 4
Weymouth 2	Williams 0
Weymouth 2	Williams 0
Weymouth 5	Scituate 0
Weymouth 0	Memorial 3
Weymouth 10	Brockton 0
Weymouth 3	Canton 0
Weymouth 2	King Philip 0
Weymouth 2	Hingham 4
Weymouth 3	Williams 4
Weymouth 6	Scituate 0
State Playoffs	
Weymouth 1	Memorial 2
Weymouth 1	Williams 2
Weymouth 5	Hingham 5

Standouts Rudy Pompeo and Jim Heffernan take the offense.

WRESTLING

Bob Schleiff overpowers his opponent on the road to victory.

This year's wrestling team, one of the hardest working ever, placed in the top part of the Bay State League with a record of five wins and three losses.

Under the direction of Coach Jannino, the Weymouth grapplers were turned into a team of accomplished wrestlers. The team found qualified leaders in co-captains Rod Laniewski and Russ Huntington. Juniors Bill Hendry, undefeated throughout the regular season, and Tom Hayward sparked the team. In the post-season Bay State Tournament, Rod Laniewski and Bob Schleiff placed first; Scott Willy placed second; Hendry, third; Rick Lindstrom, fourth; and Russ Huntington and Tom Hayward placed fifth in their classes.

A wrestler must combine strength, speed, and knowledge of wrestling skills if he is to win. No other sport demands such discipline and grueling conditioning of the mind and body.

Weymouth High Wrestling Team. Front: S. Willy, S. Liquori, T. Hayward, R. Schleiff, R. Laniewski, R. Huntington, R. Cugno, L. Clark, J. Dwyer, R. Svizzero. Second row: Coach Jannino, S. Kohler, R. Lamrock, W. Hendry, R. Lindstrom, P. Fistori, R. Clifford, E. Ahlstedt, R. Mroz, Assistant Coach W. Schleiff. Third row: J. Walsh, B. Wallok, D. Morse, R. Desmond, J. Nicastro, R. Gibbons, K. Naughton, G. MacDonald, C. Quirk, K. Farrell, R. Rennie.

CROSS COUNTRY

First row: P. Gordon, J. Bambrick, N. Weeks, J. Sullivan, J. Rosado, D. Bambrick; Second row: P. Shanahan, T. Hayward, M. Kobbs, G. Remarus, R. Fuqua, D. Sjostedt, F. Desmond. Third row: C. Reavey, Coach Dudley O'Leary.

Weymouth's cross country team had an off season this year. They consistently outscored their opponents. Unfortunately, the low score wins. Leading Weymouth were co-captains Norman Weeks and John L. Sullivan, who, along with John Bambrick, Don Bambrick, and Joe Rosado saw Weymouth to a twelfth place finish in the state meet. The potential displayed by juniors and sophomores indicates a more successful season to come.

Newton 22	Weymouth 33
Brockton 15	Weymouth 49
Boston Tech. 27	Weymouth 29
Quincy 36	Weymouth 21
North Quincy 25	Weymouth 31
Archbishop Williams 21	Weymouth 34
North Quincy 31	Weymouth 24

State Meet: Weymouth 12th place among 24 teams

The Cross Country Team shapes up.

John Sullivan and Norm Weeks display their running skills.

Weymouth High Winter Track. Front: S. Holmes, D. Cumming, J. Bambrick, E. Diamond, N. Weeks, J. L. Sullivan, C. Dacey, P. Pizzi. Second row: M. Holmes, W. Morin, P. Horrigan, W. Rand, J. Roanowicz, L. Chabot, J. Rosado, R. Watts, M. Reardon. Third row: Coach O'Leary, Manager J. Salvatore, R. Durante, G. Remarus, D. Scribner, P. Shanahan, P. Gordon, R. Mell, T. McGonagle, R. Payson, W. Handrahan, D. Griswold, Assistant Coach Meehan.

WINTER TRACK

John Sullivan sets the pace for John Bambrick, Don Cummings, and Charlie Dacey.

The winter track team produced a second Class A championship this year. Although they tied for second place in the Metropolitan League, the team bounced back to easily win the state meet for the first time since 1963. Not only did the team do well collectively, but several individuals excelled as well. John Roanowicz broke the school shot put record by several feet, while junior Joe Rosado broke the record he set as a sophomore in the 600-yard run. John L. Sullivan had the distinction of compiling a three year undefeated record in the 1000 yard run. Rated as the best team in the state by their performances was the relay team of senior Ed Diamond, and juniors Bill Morin, Paul Horrigan, and Joe Rosado. With these juniors returning again next year, Coach O'Leary can look forward to having as promising a season as '68.

Co-captained by Ed Diamond and Norm Weeks, the 1968 spring track team is poised for perhaps its best season ever. Pointing for the Eastern Massachusetts Interscholastic Relays, Class A State Championship, and possibly the New England title, the team will utilize balance and experience in the form of John Sullivan, State Indoor 1000 yard champion; two-mile record holder Norm Weeks; Ed Diamond, second in the State Indoor fifty-yard dash; John Roanowicz, State Indoor shot put champion; Paul Horrigan, third in the State Indoor 300; State Indoor third place finisher in the 600, Joe Rosado; and Suburban League pole vault record holder, Don Cummings.. The team, dubbed "Potentially the best team I've ever had" by Coach O'Leary, will seek to expand its undefeated dual meet wins to its fourth year.

Moments of anticipation.

SPRING TRACK

Almost perfect for Quincy, but Weymouth is triumphant.

BOYS' GYMNASTICS

A successful season in relation to the number of wins and losses does not necessarily determine the accomplishments of a team. Led by captain Tim Doherty, Weymouth High's boys' gymnastic team won only one meet this year, but the boys involved gained much.

Directed by Mr. Frado and Mr. Hayes, the boys performed on the high bar, the horse, the parallel bars, and the rings. In learning these new skills and by constantly practicing them, these boys obtained and maintained top physical condition. Hoping for more student interest next year, the boys are planning on a more successful season.

Weymouth High School Boys' Gymnastic Team. Front: P. LaFavre, R. Purdy, M. Speare, T. Doherty. Second row: L. Carver, F. Greeley, P. Lannon, P. Barber, R. Lucas. Third row: D. Howes, K. Lancaster, R. Miley, R. Mulligan, D. Martell, A. Zylinski.

Tim Doherty displays excellent skill in the giant swing.

Mr. Frado spots Alan Zylinski for the double-leg circles.

Dave Martell demonstrates the straddle "L."

GIRLS' GYMNASTICS

Members of the Girls' Gymnastic Team attentively watch the competition of an opposing team.

Gymnastics, one of the few varsity sports offered to girls at Weymouth High, is also one of the most popular with sports fans. Under the direction of Mrs. Frado and Mrs. Boczanowski, the girls perform their routines in interscholastic meets with area schools. They exhibit their skills in the floor exercise, and on the uneven parallel bars, the vaulting horse, the trampoline, and the balance beam. The team practices diligently throughout the season to develop the agility, coordination, grace, and stamina needed for the strict competition in gymnastics. With the addition of several talented sophomores to the nucleus of last year's team, Weymouth will undoubtedly have one of its best years. Junior high students also work out with the team to learn new skills.

The Girls' Gymnastic Team of Weymouth High School. Front (l to r): Mrs. Boczanowski, Marjorie Carver, Marise Bilodeau, Linda Sass, Becky Smith, Susan Murphy, Mrs. Frado. Second row: Kathy Dempsey, Patti Corrigan, Madelyn Fucile, Cheryl Bickford, Judy Dowling, Judi Reeve.

BOYS' GYM

Mark Gifford struggles with rings.

Monkey Business!

An effective physical education program makes a great contribution both to the strength of its students and to the strength of the nation.

The boys' gym classes cover many areas of physical activity. Directed by Mr. O'Leary, Mr. Hayes, and Mr. Jannino, the boys begin the year by running to Legion Field for football. When the days grow cold, the gridiron is replaced by trampoline and basketball court. Later, gymnastics and wrestling keep the boys fit. Classes are resumed at Legion Field in the spring for track and field, and, finally, for softball.

Ballet in Boy's Gym Class.

GIRLS' GYM

The mysteries of accuracy can often be perplexing.

All Weymouth High girls participate in the physical education program. Thanks to the sincere efforts of Miss Arnold and Miss Cullity, these two weekly periods are enjoyable.

The girls participate in basketball, speedball, gymnastics, field hockey, volleyball, badminton, tennis, and softball. In understanding these games, the girls acquire a sense of good sportsmanship.

A new program of intramural basketball was initiated this year. Many girls participated after school in the contests to decide which division was best. Physical education provided a memorable and enjoyable time in every girl's program.

Sandy Abdou concentrates on shooting a lay-up shot.

Miss Rosenblatt explains to one of the gym classes the various techniques involved in using the trampoline.

CAMPUS

GRADUATES · GRADUATES

· GRADUATES ·

1968

Year End Revelling . . . Still In Pilgrim's Cape Must I Roam My Endless Road.
Basho

CLASS OFFICERS

Left to right: Richard Jablonski, High School President; Linda Sass, High School Secretary; Judith Doble, High School Treasurer; Gregory Sammer, High School Vice President; Laurence Carver, Vocational School President; Thomas Henehan, Vocational School Vice President; Paul Chebator, Vocational School Secretary-Treasurer.

THOMAS F. ABBOTT

Tom dislikes getting out of bed in the morning . . . entering the Coast Guard, then college, are involved in his future plans.

Band 11, 12; Outdoor Club 12

FRANK H. ADAM

Frank, who can be seen working at McManus Ice Cream Shop, enjoys basketball, football, and sailing. When not on the job, he is either watching T.V. or going to Weymouth games . . . dislikes hot peppers on submarine sandwiches.

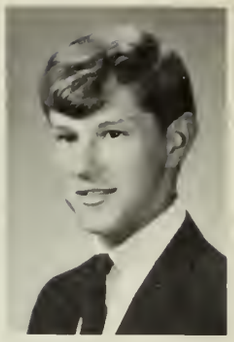

ROSEMARY ADAM

An avid sports enthusiast, Rosie enjoys watching all basketball and football games. She looks forward to attending a business college . . . works at Bell Shop.

F.B.L.A. 11, Social V. Pres. 12; Jr. Prom Comm.; *Reflector* Sec't. 12; Bookkeeping Tutor 12; Cap and Gown Comm.

ALICE M. ADAMS

Among Alice's interests are bowling, ice skating, and swimming. She enjoys sewing and cooking and dislikes people who are always late . . . plans to become an office secretary.

F.B.L.A. 11, 12; Mr. Warren's Sec't 12

JANET E. ADAMS

A busy girl, Janet was worthy advisor of her Rainbow Assembly and is secretary of her church youth group. She enjoys having fun and meeting people . . . oil paints in free time. Taking the nurse's training course at Massasoiat lies in her future plans.

J.M.S.V.C. 10, 11, 12; Pep Club 11, 12; F.N.A. 11, 12; Chorus 10, 11, 12; Glee Club 11

JOYCE L. ADAMS

After traveling to California, Joyce plans to attend art school. A member of the Weymouth Art Association, she enjoys football and basketball games . . . dislikes people against mini-skirts.

Jr. Prom Comm.; *Arsenic and Old Lace* Scenery Comm.; Pep Club 12; Ski Club 12; Powder Puff Football; Sr. Prom Comm.

STEPHEN A. ADAMS

Steve, a member of his church youth group and editor of the newspaper, hopes to attend Salem State Teachers College and become a history teacher. His hobbies include writing to girls in Japan, bowling, and swimming . . . dislikes conceited people and dull classes . . . pet peeve is getting up in the morning.

French Club 10; F.T.A. 11

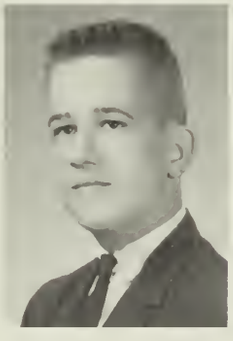

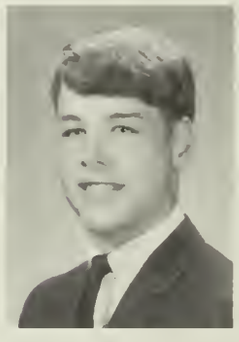

STEPHEN L. ADAMS

A future mathematician, Steve is actively involved in church youth fellowship activities . . . member of Demolay, he can often be found on the ski slopes or at Weymouth football games.

J.M.S.V.C. 10, 11, 12; Ski Club 11, 12; Math Club 10, 11, 12; Chess Club 10; Band 10, 11, 12

DANIEL F. AFFSA

Dann is presently employed at Jordan Marsh and comes to Weymouth from Agawam High where he participated in baseball, basketball, and golf. He likes girls, popular music, and sports, but dislikes the school dress rules. After graduation he hopes to enter college.

ROBERT J. AHL

Talkative Bob, an avid sports fan, is planning to attend junior college. He is an active member of his C.Y.O. and has played C.Y.O. hockey.

RICHARD A. AHLQUIST

Rich aspires to enter the Navy after graduation . . . loves G.T.O.'s and Pontiac Bonnevilles, but dislikes Ramblers. Walking his dog at 11:00 P.M. every night annoys him.

ELAINE A. AKUNEVICH

"Kooney" enjoys everything from dancing to chasing basketball players. She can be found cheering at football and basketball games . . . likes French poodles, but dislikes moody people . . . plans a career in nursing.

H.R. Reflector Rep. 11, 12; Sec't.-Treas. of F.N.A. 12; Grad. Dance Comm.

DAVID B. ALBION

Al hopes to become a carpenter after attending college in the fall . . . girls, cars, skiing, and music are among his varied interests . . dislikes people who play practical jokes.

Office Duty 11, 12; Open House 10, 12; Honors 10, 11

CLAIRE S. ALEMIAN

Dancing at the Surf, looking for a good part time job, and sewing keep E-Clair rather busy. She likes to travel and meet people, but is peeved by people who constantly follow the crowd. Attending college appears in her future plans.

Gymnastics 10; Campus H.R. Rep. 11, 12

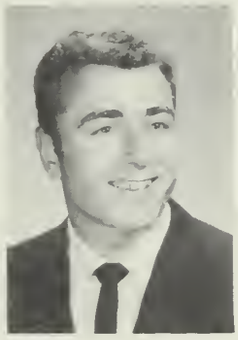

GERALD H. ALEMIAN

Sailing and all sports appeal to Jerry, who plays on a soccer team . . . also active in Demolay, he plans a career in engineering after college.

J.M.S.V.C. 10, 11, 12; Key Club 12; *Campus* 10; Ski Club 12; Basketball 10; Talent Show 11

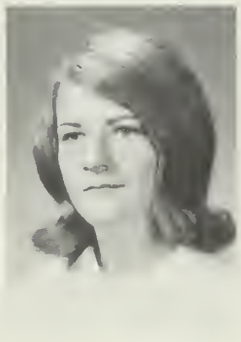

PATRICIA A. ALEX

A secretarial school and travelling are in Pat's future plans. She enjoys basketball and football games and ski trips . . . also likes vacations but dislikes homework and Monday mornings.

Fashion Show 11; Ski Club 11

RICHARD A. ALEXANDER

Rick, when not working at Stop & Shop as a cashier, spends his time bowling or card playing. He likes quiet, lonely places and good music . . . dislikes inconsiderate and loud people. His intentions are to join the Navy or Air Force after graduation.

DANIEL C. ALLEN

With a great interest in music, "Bozo" enjoys playing jazz. He spends his extra time working at Cain's Restaurant, but after high school, hopes to attend Berkley College of Music . . . dislikes Guy Lombardo, turnips, and broken shoe laces.

Band 10, 11, 12

DUNCAN W. ALLEN

Intelligent and friendly, Duncan heads for a career in languages or physical sciences. Among his outside interests are canoeing, coin collecting, and photography . . . is an active member in his church youth group.

Theater Arts 10, 11, 12; *Brigadoon;* Lab Ass't. 11, 12; *Reflector* Photography 11, 12; Chess Club 10; Conservation Club 11, 12; High Honors 10, 11; National Merit Semi-Finalist

ROBERT J. ALTOBELLO

A member of a C.Y.O. soccer team, Archie intends to see many places in his future years. He likes girls and going to Boston Common, but his pet peeve is adults who criticize teenagers.

Chess Club 12; Intramural Basketball 10

GARY L. AMBLER

Gary, who enjoys all sports, participates on a C.Y.O. soccer team. He looks forward to attending college and being successful . . . dislikes school dress rules.

Basketball Intramurals 10; Honors 10

PATRICIA E. ANDERSEN

Planning a career in teaching is Pattie's vocational objective . . . enjoys sports and sewing . . . dislikes teachers who give too much homework.

GARY W. ANDERSON

Although uncertain about his future plans, Gary will surely be a success in any endeavor . . . enjoys surfing, sports, and fast cars . . . dislikes short hair and slow drivers.

SHIRIN ANDERSON

Sherry, who hopes to attend college, works at Jordan Marsh in her spare time. She likes skiing and playing the guitar.

Jr. Party Comm.; Ski Club 11

DONNA L. ANSALDI

Donna enjoys sewing, dancing, and attending the school games. After graduation she hopes to attend business school and become a legal secretary. She likes listening to the radio . . . dislikes snobby people and spaghetti.

Pep Club 11, 12; F.B.L.A. 11, 12; *Reflector* H.R. Rep. 10; Miss Martinez' Sec't.; Shorthand Cert. 60; Honors 10; Teacher's Conv. 10

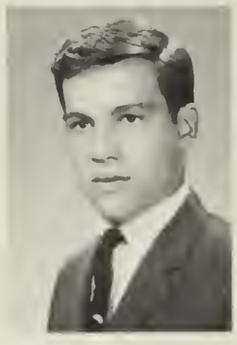

DONALD M. ANTONOWICZ

A gourmet of fine foods, Don plans to attend Culinary Institute in Conn. for two years and become a chef . . . dislikes people who fool in studies.

Monitor 10; Cap and Gown Comm. 12

JAMES J. ARNONE

Interested in swimming and cars, Arnie plans a career in the field of printing or the service.

Open House

DOUGLAS G. AULD

An active participant in sports, especially football, Doug hopes to attend college and enter the art field. He likes Corvettes and Cobras . . . dislikes people who say, "You can't win them all."

Baseball 10, 11, 12; Weight Lifting 10, 11, 12; Football 10, 11, 12; Honors 10

HELEN R. AUSTIN

Helen, who plans to go to Quincy Junior College, would like to become a medical secretary. She works part-time at Cain's Restaurant and enjoys bowling, roller-skating, and dancing. She likes people who can make her laugh . . . dislikes conceited people.

F.B.L.A. 12

CAROLE F. BACH

Carole hopes to attend a school of business retailing after graduation. She likes watching the Grand Prix races and dislikes boys with long hair.

JAMES M. BAGGETT

Jim enjoys sports and can be seen playing on the C.Y.O. basketball team. He hopes to attend college. His pet peeve is people who are late.

Pep Club 12

CATHERINE E. BAILEY

Bail's ambition is to become an airline stewardess. She enjoys dancing and good shows . . . she dislikes snobs . . . likes people with class.

RAYMOND J. BAILEY

Working at A & P and the C.Y.O. keep Ray occupied in his spare time. He enjoys water skiing and working on radios and T.V.'s. After graduation he plans to attend college.

Ski Club 12; A.V. 10, 11, 12; Spanish Club 10

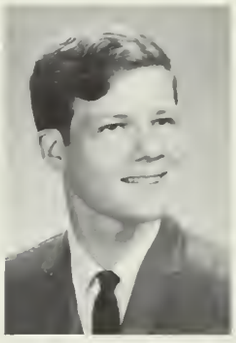

PHILIP R. BALCOM

Phil is interested in almost everything, especially swimming. He plans a career as a C.P.A. after college . . . dislikes people who think they're great.

JOHN A. BAMBRICK

John likes the outdoor life along with basketball and traveling. He plans to enter the field of social work . . . likes athletic people. He dislikes people who smoke.

Cross Country 10, 11; Spring Track 11; Winter Track 10, 11

KENNETH J. BANDERA

Kenny, a lively person, works at Friendly's in his spare time. He hopes to travel in the United States after he graduates. He enjoys playing cards . . . dislikes people who are too sophisticated to have a good time.

Intramurals 10; Monitor 10

JANICE M. BANDINI

Janice's favorite hobbies are sewing, reading, and boating. She would like to attend Emmanuel College and major in French. Noisy people annoy her.

Dramatics Club 10; Monitor 10; *Campus* Sales Rep. 10; Theater Arts 11, 12; F.T.A. 11, 12; *Brigadoon* Usherette; Sr. Nom. Comm.; *Arsenic and Old Lace*; French Tutor 12; French Club 11; Honors 10, 11

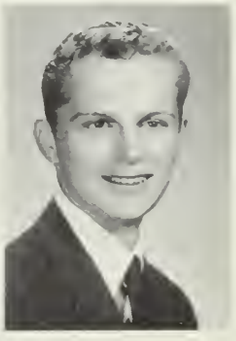

ROBERT J. BANNISTER

Interested in baseball and cars, Bob would like to become a sheet metal worker after graduation.

LLOYD J. BARBER

Lloyd will enter the service after graduation and possibly further his education upon discharge . . . likes helping people with their problems and being told the truth.

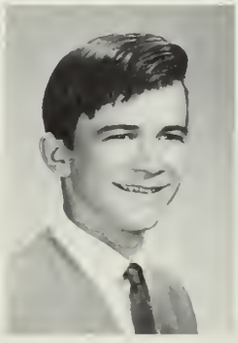

PETER R. BARBER

Peter plans a career as an engineer in laser technology. He enjoys model car and model boat racing and his favorite pastimes are football and swimming. He likes helping others and his pet peeve is people who think they know everything.

Monitor 10; Wrestling 11; Book Fair 12; Audio Visual 10

ELIZABETH BARCELLOS

A future elementary school teacher, Betty is active in C.Y.O. and enjoys tennis and sewing. She dislikes unfriendly and conceited people.

F.T.A. 11; J.M.S.V.C. 12; Sr. Nom. Comm.; *Arsenic and Old Lace*

MARIE B. BARKER

Drum and Bugle Corp and working at the South Shore Hospital keep Marie busy in her spare time. She plans to attend Bridgewater State College and become an elementary teacher.

F.T.A. 11, 12; Honors 10, 11

WILLIAM F. BARSTIS, JR.

Willie hopes to attend business school. His interests include water sports, cars, and playing the guitar. He likes girls with good personalities . . . dislikes conceited people and short vacations.

Student Council 10; Cap and Gown Comm.

KLAUS B. BARTELS

An avid Red Sox fan, Klaus plans a career in engineering. He is a member of Demolay and enjoys water skiing, sailing, and camping. He likes to attend the school games.

French Club 10; Spanish Club 10; Chess Club 10; Lab. Ass't. 11, 12; Ski Club 11, 12; *Brigadoon;* Outdoor Club 12; High Honors 10, 11

FRANK BASSETT

A racing fan, Frank hopes to become a carpenter. He enjoys swimming and pool.

STEVEN C. BATES

College lies ahead for Steve. He enjoys playing the guitar and drums and hopes to join a rock 'n roll group . . . likes anything "In."

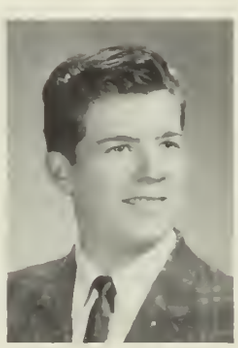

ROBERT G. BAULIS

Bob plans a future in business. An active member of C.Y.O., he enjoys hockey, skiing, and bowling. He is also interested in cars and bikes.

CHARLES A. BEAN

Chuck plans to become a musician. Playing in the "Park Street Under" and driving motorcycles take up much of his spare time . . . likes girls with long hair.

DEBORAH A. BEAUSANG

Deb, who hopes to become a hairdresser, enjoys tennis and water-skiing. An active member of Rainbow, she dislikes know-it-alls.

Sr. Nom. Comm.; F.B.L.A. 12; Pep Club 11, 12

LUCILLE A. BECKER

Active in the Weymouth Art Association, Lucille plans to further her education in college.

Cheerleader 12; Pep Club 11, V. Pres.; *Campus* Art Staff 11, 12; Jr. Party Comm.; Dramatic Club 10; Math Club 12; *Campus* 11; Sr. Class Play Ticket Comm.; Honors 10, 11

KEVIN L. BEGGS

An active Eagle Scout, Kevin is also president of his church group. He enjoys swimming at the Y.M.C.A. . . . plans to make his future in the field of chemistry.

Debating Team 11, 12; Chess Club 11, 12; J.M.S.V.C. 11; *Reflector* 10, 11, 12; Math Club 12; Math Team 12; Nat. Science Fair 11; Williams College Book Award 11, Boys State 11; N.M.S.Q.T. Letter Commend.; High Honors 10, 11

ALAN R. BELL

Al, interested in ship and car engines, plans a career as an engineer. His outside interests include basketball, cars, girls, and motorcycles . . . also enjoys demolition derbies and drag racing.

Cap and Gown Comm.; *Reflector* H.R. Rep.; Office Duty

PAMELA A. BELL

When she is not working part time at Jordan Marsh, Pam enjoys outdoor sports, especially water activities . . . loves traveling, Chinese food, and close scoring basketball games . . . dislikes loud people. She plans to attend a college for retailing after graduation.

Gymnastics 10; Monitor 10; Student Activity 10; *Campus* 12

CAROL A. BELLINO

Carol, who plans to be a secretary after graduation, enjoys all summer activities, especially going to the beach . . . likes fun-loving people and interesting people.

Mr. Dow's Sec't. 12; F.B.L.A. 11, 12; Pep Club 10, 11; Honors 10, 11

JOHN G. BENNETT

Active in sports, Gary is also the president of his C.Y.O. . . . plans to attend a liberal arts college.

Student Council Alternate 12; Golf Team 11; Monitor 12; Honors 10

LINDA M. BENOIT

An active member of her C.Y.O., Linda also enjoys skiing, camping, and boating . . . plans to attend a business school to become an executive secretary . . . likes friendly, quiet people and dancing . . . dislikes those who gossip.

F.B.L.A. 11, 12; Pep Club 12; *Brigadoon*; Honors 10

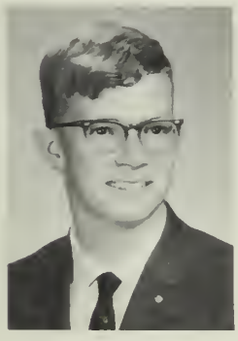

ROBERT E. BENTLEY

Active in Fellowship, Rob is also an officer in Demolay . . . lists his outside interests as skiing and sailing . . . plans to be a Doctor of Optometry.

Band 10, 11, 12; Debate Club 11; Ski Club 11, 12; J.M.S.V.C. 10, Chairman 11, 12; Sr. Nom. Comm.; A.V. 11; Sr. Prom Comm.

LINDA M. BERGFORS

Quiet and attractive, Linda is active in her church fellowship . . . hopes someday to become a dietition.

F.H.A. 10, 11, 12; Honors 11

SHEILA A. BERMINGHAM

After graduation Sheila intends to work for the Telephone Company . . . likes bowling, swimming, and sewing but dislikes long hair on boys.

Reflector 10; Fashion Show 11

KENNETH G. BERQUIST

Ken, who enjoys working with cars and radios, plans to further his education in electronic engineering. He lists his hobbies as weight lifting, basketball, and water sports . . . likes people with a good sense of humor and also dating . . . dislikes childish girls.

Wrestling 10; Open House 10; Prom Comm. 11; Jr. Usher; Honors 11

PAUL O. BICKFORD

A future oceanographer, Bick's interests include cars and playing the guitar. He is also interested in sports.

Winter Track; Gymnastics

DAVID W. BITTNER

David is considering the field of civil engineering as a career. His outside interests include scuba diving and hunting.

Cap and Gown Comm.; Student Council 12; Student Council Nom. Comm. 11

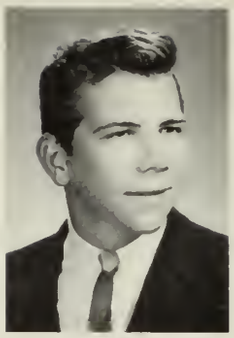

HELEN E. BLEAKNEY

Helen spends much of her spare time working at Birtwells' Bakery. She likes friendly people, driving, and bowling, but does not favor getting up in the morning.

MONIQUE S. BLOOD

Sue spends much of her time working at the Farmers' Market . . . enjoys dancing, dating, collecting records, and sewing . . . dislikes getting up early in the morning and conceited people. She aspires to become a hairdresser.

STANLEY J. BOC

Stanley's interests include boating, skiing, and girls with long hair. He hopes to become an oceanographer after attending college.

Chorus 10, 11, 12; Chorale 11, 12; *Brigadoon*; Chemistry Lab. Ass't. 11; Football 11, 12; Winter Track 10

ANTHONY J. BOGNANNO

When he is not working as a cashier at Curtis Farms, Tony can be found playing his guitar. He especially likes pizza and ravioli . . . intends to attend a school of accounting.

DONNA M. BOGNANNO

Donna hopes that she will someday become a secretary or typist in an office. Outside interests include football games and basketball games . . . likes friendly people, but cannot tolerate those who are conceited.

Mr. Hallowell's Sec't.

LINDA M. BONIA

Linda, who enjoys football games and basketball games, is also interested in bowling, crossword puzzles, and taking walks . . . favors pizza and friendly people, but intensely dislikes unfriendly, conceited people.

Pep Club 12; F.B.L.A. 12; Honors 10, 11; Mr. Morrissey's Sec't.

GERALD J. BORELLINI

Gerry first intends to enter the Marines, followed by a career in the Telephone Company. He enjoys winter skiing and surfing . . . likes fast Volkswagons, but his pet peeve is to see a girl with a better car than his own.

Football 10; Intramurals 10

NOEL M. BORHEK

Noel intends to enter the field of retailing after graduation. Her spare time is spent as a salesgirl in Filene's . . . enjoys traveling and sewing.

Talent Show 10; Fashion Show 10, 11; Monitor 12; *Campus* 12; F.H.A. 12; Honors 10; Usherette Sr. Class Play; Powder Puff Football.

JOHN A. BOSTWICK

When he is not working as a salad boy at the Blue Hills Country Club, Jack can sometimes be found playing the guitar . . . also enjoys tennis, baseball, and basketball . . . active in Y.M.C.A. activities and also a member of the Senior Pilgrim Fellowship . . . after attending college, he may enter the field of aviation.

LINDA J. BOSTWICK

Cute and friendly, Linda is interested in sewing and traveling. A member of the Jordan Marsh Creative Fashion Council, she will attend college and major in home economics.

F.H.A. 11, 12; Pep Club 12, *Campus* 11, 12; Senior Class Play; Fashion Show 10, 11; Usherette 11

SUSAN A. BOURQUE

Sue hopes to attend college and major in home economics. In her spare time she enjoys folk music, sewing, and friendly people.

Pep Club 11, 12

BARBARA E. BOWEN

Barbara hopes to attend art school where she will plan a commercial art career. She enjoys gymnastics, art, and boys, and spends much of her spare time working at Kentucky Fried Chicken.

Gymnastics 11; Sr. Play Comm.

KATHLEEN BOYLE

A potential secretary, Kathy enjoys football games and horseback riding. She also likes friendly people and having fun.

Mr. Fisher's Sec't. 12; Cap and Gown Comm.

PETER M. BOYLE

After graduation Mike hopes to join the Air Force, followed by a career in carpentry. He enjoys water skiing, swimming, surfing, and horseback riding . . . also likes driving cars and music.

Open House 11; Office Duty 11; Lunch Duty 12; Outdoor Club 12; Honors 10, 11

THERESA A. BRACK

Terry enjoys dancing and watching most sports . . . plans to become a secretary. Among her other activities, she holds a part time job at Sears.

French Club 10; Mr. Perry's Sec't.

PAMELA J. BRACKETT

Pam, a talented artist, also finds time to ski, sew, and hold a part time job at Brigham's. She plans to enter an art school and major in commercial art.

Jr. Party Comm.; *Reflector* H.R. Rep. 10; *Reflector* Art 11, 12; *Campus* 10; Pep Club 11, 12; Ski Club 12; Spanish Club 10; Soph. Party Comm.; Talent Show Usherette 10; Grad. Dance Comm.

ROBERT A. BRADFORD

Robert hopes to go on to college. His sports interests include basketball and golf.

Basketball 10; Golf 10

GREGORY J. BRASSO

Greg, an avid participant in all sports, would like to attend college. He is peeved by slow golfers and bowlers.

A.V. 10; Ski Club 12

CARYL BRAYTON

In her spare time, "Ca" enjoys dancing and the Surf. She spends her summers working at the Cape Cod Melody Tent and also modeling. She hopes to attend the Academy of Dramatic Arts in N.Y. where she will plan her future as a dancer in the theatre.

Band 10, 11; Gymnastics 10

SUSAN C. BRENNER

Susan hopes to attend art school after graduating from high school. She spends much of her spare time as a waitress and hostess-cashier at Filene's restaurant.

Dramatic Club 10; Soph. Class Play *Reflector* Art Staff 11, Ed. 12; Conservation Club 11; *Campus* Sales Staff 11; J.M.S.V.C. 11; One Act Plays 11; Sr. Class Play Scenery Comm.

MARILYN C. BREWER

Marilyn is a pleasant girl who enjoys most sports, especially bowling. She has no immediate future plans as yet . . . dislikes conceited people.

CAROLYN L. BRIGGS

Carolyn plans to be a key-punch operator. Outside of school she enjoys horseback riding . . . her pet peeve is people who do not pay back money.

Riding Club 10; F.B.L.A. 11

DOROTHY E. BROWN

Dottie, an avid sports enthusiast, enjoys ice skating and skiing, as well as sewing and knitting. Being secretary of her youth fellowship and working at Filene's occupy much of her spare time. She plans to attend college.

F.T.A. 11, 12; *Campus* Sales Staff 11, Business Manager 12; Ski Club 11, 12; Gymnastics 11, 12; Book Fair 12

KEVIN J. BROWN

Kev, who enjoys photography and riding, hopes to attend a business school and travel extensively. He likes people that are fun to be with.

Chorus 10; Dramatic Club 10; Riding Club 10; *Campus* 10; Senior Play Comm.; *Reflector* H.R. Rep. 12

MARILYN L. BROWN

Marilyn plans a career in fashion design after attending college. Her interests include skiing, sewing, and watching all sports.

Monitor 10; *Reflector* Adv. Staff 12; Pep Club 12; Spanish Club 10; Ski Club 11, 12; Gymnastics 11, 12; High Honors 11; F.B.L.A. 12

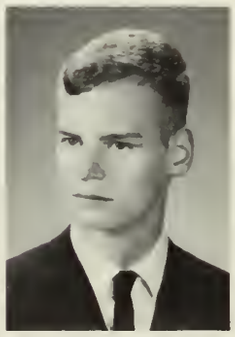

MARK C. BROWN

Mark enjoys music, history, and electronics. He plans to attend a technical school or college, majoring in electronics . . . dislikes discourteous people.

Theater Art 11, 12; J.M.S.V.C. 12; One Act Play 11; A.V. 12; Spring Track 12; Sr. Nom. Comm.; Honors 11

MICHAEL B. BROWN

Mike, a fine artist and a friend to all, will certainly find great rewards in his chosen field of commercial art. Within the next year, he hopes to enter an art school where he will further his talents.

Scenery Comm. 12

ROBERT M. BROYDRICK

Bob enjoys all sports, especially basketball and tennis. He is an active member of his C.Y.O. and plans to go to college and become a teacher.

Tennis 11, 12; Orchestra 12; *Arsenic and Old Lace;* Language Lab. Ass't.

JANET L. BUCKNER

Janet has plans for a career in fashion design. In her spare time she is kept busy at a part-time job and also is president of her church group . . . especially likes Weymouth High football games.

Gymnastics 10, 11, 12; Ski Club 11, 12; F.T.A. 11; Fashion Show 11, 12; F.H.A. 12

JANET BUGBEE

Jan, an officer in her C.Y.O., enjoys horseback riding and dancing. She looks forward to a successful career in fashion designing.

Mrs. McThing; Majorette 11; Sophomore Party Comm.; *Campus* 10

CAROL J. BUKER

Carol, who loves Cape Cod summers, plans to go into the Navy. Her pet peeve is people without a good sense of humor.

Pep Club 10, 11

THOMAS M. BULLIO

Tom, plans to take a P.G. course in structural design. He enjoys photography and swimming and is annoyed by small cars.

RICHARD B. BULMAN

Dick is a quiet boy who enjoys home projects such as repairing cars. Unfriendly and conceited girls do not find favor with him.

Tennis 10, 11, 12

ROBERT M. BURNS

Watching TV and surfing interest Bob. He especially likes blondes.

Intramurals 10; Gymnastics 11, 12; Pep Club 12; Chem. Lab. Ass't. 11

DONALD H. BURRELL

Very active in church affairs, Don is President of his C.Y.O. and Treasurer of the Quincy Deanery. A lover of all sports, his pet peeve is people who go too slow on the expressway.

Chorus 10; J.M.S.V.C. 10, 11, 12; *Reflector* 10, 11, 12; Junior Usher; High Honors 10, 11; Merit Scholarship Letter Commend.

JAMES A. BURROWS

A veteran traveler, Jim has been to Europe twice and California once. His future plans include going to college and then traveling around the world.

Outdoor Club 12

PRISCILLA A. CALL

Always smiling, Pris sees her future in the field of art. In her spare time she can be seen working at Curtis Farms.

Arsenic and Old Lace 12

LINDA J. CAMPBELL

Traveling after business school is in Linda's future. A girl who is always laughing, she dislikes unfriendly people.

Chorus 10; F.B.L.A. 12; Pep Club 12; Ski Club 12

SUSAN J. CAMPBELL

Sewing, horseback riding, and skating are Sue's main interests. After college, she plans to become a designer and clothing teacher. She likes people who enjoy a good life.

Sr. Nom. Comm.; Sr. Prom Comm.; *Campus* 12; Fashion Show 10, 11, 12

NANCY J. CAMPOS

Nancy is a very quiet girl who aspires to becoming a nurse. Boys with long hair and girls in mini-skirts displease her most.

F.B.L.A. 11, 12

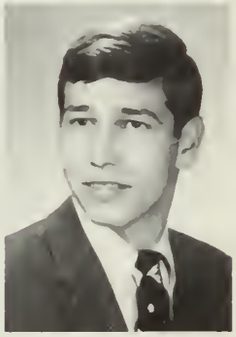

CHRISTOPHER M. CANAN

A welcome addition to Weymouth's senior class, Chris attended high school in Maclean, Virginia last year.

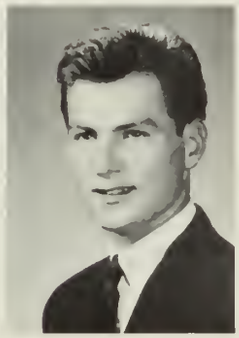

DOUGLAS C. CANDITO

Doug plans to enter the service in the future. His main interests are cars and girls.

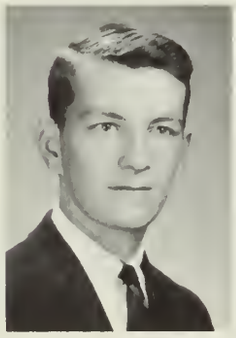

CHARLES T. CANNON

When not working at Kelly's Hamburgers, Charlie somehow finds the time to include church basketball among his many activities. People who don't support our boys in Vietnam annoy him. He plans to go to college, then enter the service.

A.V. Club 10; *Reflector* H.R. Rep. 11; *Brigadoon*; Key Club 12; Cap and Gown Comm.

DIANE J. CANNON

Di hopes to attend business school after graduation. Vice-President of her C.Y.O., she likes sharply dressed boys, dancing, and sports.

Pep Club 10, 11, 12; F.B.L.A. 11, 12; Library Staff 11

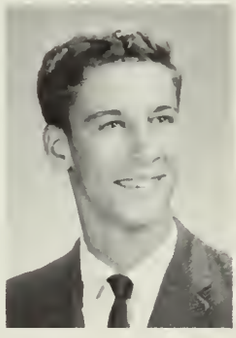

CONRAD T. CAPASSO

When not working at Olden's Pharmacy, Con can be found participating in such outdoor activities as camping, swimming, and Boy Scouts. He hopes to enter the Navy and become a nucleonic technician.

Dramatic Club 10; Cafe. Worker 10; Lab. Ass't. 11, 12; A.V. 10, 11, 12

GAIL M. CAPELLE

Gail spends a large part of her spare time working at Jordan Marsh. She plans to attend U. Mass and become a sewing teacher. Disinterested people bother her.

Monitor 10; Office Helper 10; Fashion Show 10, 11; Cap and Gown Comm.

MARGARET A. CAREY

Peggy, a future teacher, can be found working at Curtis Farms. Active in C.Y.O., she dislikes unfriendly people.

Monitor 10; *Campus* Sales Staff; F.T.A. 11; F.H.A. 11; Pep Club 11, 12

CLYDE W. CARLSON

Clyde, an avid sports fan, loves to surf, water and snow ski, and hunt. He hopes to further his education in the field of wildlife management . . . admires blondes with blue eyes . . . is a member of his Demolay.

Ski Club 11, 12; Key Club 12; Outdoor Club 12; Conservation Club 12

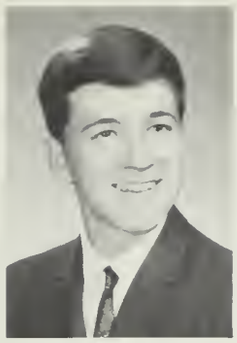

DONALD R. CARLSON

An avid sports fan, Don spends most of his free time working at the D. P. W. He hopes to further his education at business school.

Intramurals

JUDITH A. CARROLL

With friends to match her numerous activities, Judie's future plans include business school. She is very active in her C. Y. O., yet still finds time to work part-time.

Reflector H. R. Rep. 10; Dramatic Club 10; Ski Club 12; Pep Club 12; F.B.L.A. 12; Grad. Dance Comm.

MAUREEN CARSON

A quiet, likeable girl, Maureen is a member of the St. Francis Drum Corps and hopes to become a nurse. Her pet peeve is wearing glasses.

Gymnastics 10; Riding Club 12; *Reflector* Adv. Staff 12; F.N.A. 11, 12; Spanish Club 12

JOY M. CARTOLANO

Always on the go, Joy is a personable girl who plans to go to college. She likes sincere people and spends much of her time painting.

Riding Club 10; French Club 11; *Campus* Sales Staff 11; *Campus* Academic Ed. 12; Office Worker 12; Ski Club 12; Pep Club 12; Honors 10

CHERYL A. CARUSO

Cheryl plans to work in an office after graduation. She is a C.Y.O. member and enjoys dances . . . phoney people annoy her.

KEVIN T. CARUSO

Stark plans to enter the business world after graduating. Girl watching is his favorite sport . . . he also likes parties.

LAURENCE G. CARVER

A surfing and basketball fan, Larry likes people with a good sense of humor. He hopes to further his education in electronic engineering . . . dislikes girls who smoke.

Basketball 10, 11, 12; Student Council; Sr. Nom. Comm; Pres., W.V.T. H.S.; High Honors 10, 11; Merit Award 11

STEPHEN M. CASHMAN

Steve spends most of his leisure time working at the Capitol Supermarket. . . dislikes homework and hopes to attend the Maritime Academy.

Spanish Club 10; Lab Ass't. 11; Outdoor Club 12; Merit Scholarship Letter Commend.

FREDERICK M. CASPER

Rick plans to attend Bentley College after graduation. He can often be seen working at First National or playing the drums . . . enjoys baseball, but dislikes homework.

Intramurals 10

WILLIAM E. CASSEN

Bill likes working on cars and collecting records. His future plans are undecided. A part time job occupies his time after school . . . conceited blondes displease him.

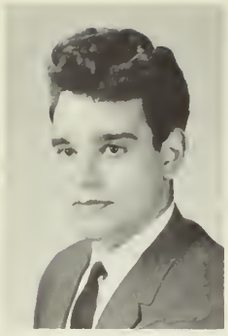

DANIEL S. CASSESE

An avid sports fan and C.Y.O. member, Dan plans to attend college after graduation. Working, fishing, and assembling models are his hobbies. He is also interested in music . . . Monday morning is his pet peeve.

Band 10, 11, 12; J.M.S.V.C. 12

JUDITH E. CAVANAUGH

Judy's hobbies include swimming and skating. She is interested in becoming either a hairdresser or a secretary. Friendly and sociable people please her . . . snobs annoy her.

F.B.L.A. 11; Honors 10

JANICE M. CAVICCHI

Nursing lies in Terrie's future . . . she also plans to tour Europe. Her hobbies include sewing and painting . . . horseback riding and skiing interest her also.

Library Staff 11; Honors 11; High Honors 10

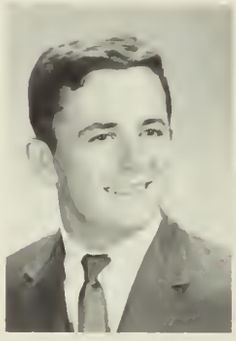

JAMES L. CAZEAULT

Bright-eyed Teddy enjoys sailing and girls. His future plans have not been decided yet.

Football 10

CYNTHIA M. CELLA

Cyndi, quiet but observant, hopes to attend a business college. Sewing and reading are among her many hobbies . . . dislikes snobby people.

F.B.L.A. 11, 12

SHIRLEY M. CESARINI

Shirley's fine personality will be an asset to her nursing career. She loves the Cape and most water sports. She loves people, especially children.

Monitor 10; *Campus* 10, 11, 12; French Club 11, 12; Sr. Nom. Comm.; Honors 10, 11

JAMES P. CEURVELS, JR.

Jim is an avid surfer and scuba diver. You can always find him near the water . . . plans to enter the service after graduation.

LEON G. CHABOT

Interested in flying, Leon plans a career in the Air Force. He is interested in all sports, especially surfing . . . dislikes burned hamburgers.

Monitor 10; Honors 10

CATHY A. CHAFE

Cathy would like to be a medical secretary after graduation. She likes friendly people and babysitting.

F.B.L.A. 11, 12; French Club 10; Grad. Dance Comm.

NORMAN B. CHAPLIN

A future heating contractor, Norm is a member of his church basketball team . . . also enjoys flying.

RICHARD W. CHASE

Wayne, friendly and energetic, can usually be found eating hamburgers at Mac's. After graduating he plans to enter college and go into the field of law. He is a member of DeMolay and a cashier at First National Stores.

Monitor 10; J.M.S.V.C. 10, 11, 12; Class Treas. 10, 11; Sr. Nom. Comm.; Student Council 10; Opening Ex. 10; Sr. Prom Comm.

PAUL G. CHEBATOR

Paul enjoys all sports, especially baseball. His future lies in the field of carpentry . . . geology is one of his main hobbies . . . likes good food and leisure time.

Sec't. - Treas., W.V.T.H.S.; Office Duty; Open house 10, 11

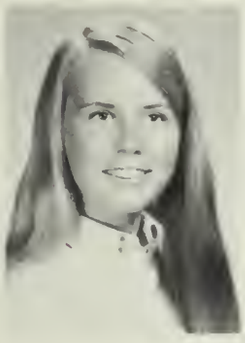

SUSAN M. CHERRY

Sue's consideration for others leads her into the nursing profession. She also hopes to join the Peace Corps . . . loves all sports and is a special admirer of the Red Sox. Her spare time is spent either doing volunteer work at South Shore Hospital or teaching Sunday School.

Pep Club 10, 12; J.M.S.V.C. 11, 12; F.N.A. 12; F.B.L.A. 12

JUDITH A. CHRISTIAN

Judy, the lead singer in "The Chalk Garden," hopes to attend a school of music. Mustangs and blue-eyed boys interest her . . . member of a bowling league . . . dislikes people who don't move fast in the corridors between classes.

Chorus 10, 11; Talent show 10, 11, 12; *Brigadoon;* Mr. Brizzi's Sec't. 12

KATHLEEN A. CHUBBUCK

Kathy's love of children will be an asset in her career as a practical nurse. In her spare time she works at the hospital as a dietetic aide and plays the guitar . . . dislikes conceited people.

Riding Club 11, 12; F.N.A. 11, 12

ARTHUR E. CICCHESE

Art enjoys cars and parties and is also a sports fan . . . a college education is next for him.

Football 10; H.R. Rep. 10; Monitor 10; Sr. Play

JANET A. CICCHESE

Jan hopes to attend the American Academy of Dramatic Arts. She recently came to Weymouth from Abington High where she participated in the library club, chorus, and drama club. She enjoys acting, reading, and singing.

Folk Art 12; Chorus 12

ANDREA M. CIGNARELLA

Andi, intelligent and inquisitive, always stands up for what she believes . . . college and a career as teacher are her future goals . . . bugged by narrow-minded people . . . her spare time is occupied by working in the children's room at Tufi's Library.

Dramatic Club 10; Ski Club 11, 12; Jr. Party Comm.; Honors 10, 11

ANN J. CIPULLO

Janie hopes to work in the airlines after graduation . . . sewing and working in a nursing home consume most of her spare time . . . likes to get out and have a good time whenever she can.

Campus 10, 11; Ski Club 11, 12; Jr. Party Comm.; Mr. West's Sec't.; Honors 10, 11

JANET M. CLANCY

Janet has a number of outside interests and can be found skiing, dancing, or working in a nursing home. Her future plan is to become an airline stewardess.

Ski Club 12; Jr. Party Comm.; Honors 10

PAULA M. CLANCY

Paula is interested in the business world . . . member of Rainbow . . . wants to attend Chandler after graduation.

F.B.L.A. 12

CHARLES L. CLARK

Charlie is interested in political science as a career . . . enjoys Bob Dylan and Tennyson . . . plans a college education.

KATHLEEN E. CLARK

Kathie, intelligent in all her studies, loves traveling . . . will be a welcomed addition to whatever college she chooses.

J.M.S.V.C. 10, 11, 12; French Club 10; Dramatic Club 10; Pep Club 12; High Honors 10, 11

MARY L. CLARK

Water skiing, ice skating, and folk music comprise Mary's interests . . . member of Rainbow . . . people who have no school spirit disturb her . . . future includes Boston State and a career in teaching.

Talent Show 10; Chorus 10, 11, 12; Exchange Concert 11, 12; Conservation Club 11, 12; Library Staff 11, 12; Lang. Lab. Ass't. 11, 12; Pep Club 11, 12; *Brigadoon*; Sr. Play; F.T.A. 12; Folk Song Society 12.

MARCIA L. CLEMENT

Outgoing, with lots of school spirit, Marcia wants to go on to college . . . her interests include water and snow-skiing . . . a certain success in any career she chooses.

Pep Club 11, 12; Ski Club 11, 12; *Brigadoon*; Jr. Party Comm.; *Campus* Sales Staff 11; Gymnastic Club 11

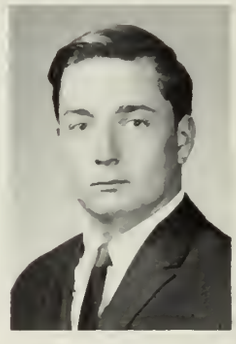

DANIEL J. CLIFFORD

Dan's favorite pastimes are bowling, sailing, surfing, and playing pool . . . he is sure to be a success in college.

SANDRA A. CLOS

Pretty and hard working, Sandie is sure to be a fine model and secretary . . . sewing, dancing, and meeting new people are among her varied interests.

KATHRYN M. COBBETT

Kathy hopes to go to college after graduation. A sometimes quiet girl, she regularly attends C.Y.O. meetings in her church and enjoys many outside sports. Swimming and skating are at the top of the list.

J.M.S.V.C. 10, 11, 12; French Club 10; Honors 10, 11; Cap and Gown Comm.

PATRICIA A. COBBETT

Pat plans to go to a business school and then do some traveling upon graduating. Her interests include swimming and boys. One thing that peeves her is homework.

F.B.L.A. 11, 12

DOUGLAS W. COCHRANE

Doug hopes to become an auto mechanic after trying his luck at Norwood Arena. His hobbies include stock car racing and drag races . . . dislikes slow drivers on the expressway.

DIANE L. COLE

Dee Dee hopes to be a model with plans of someday being a buyer. Sewing and cooking are among her interests. She also enjoys tall, dark-haired boys, but can't put up with conceited people.

Library Staff 11; Monitor 10; Fashion Show 12

PATRICIA A. COLERAN

Pat enjoys all sports especially swimming, softball and horseback riding . . . plans to attend Bridgewater State College and become a teacher. She is an active member of C.Y.O.

Office Worker 10; H.R. Mess'ger 11; Honors 10; F.T.A. 12

JOSEPH A. COLLETT III

Jay plans to work for the telephone company. He enjoys camping and fishing and can't wait to graduate. His one pet peeve is conceited people.

Outdoor Club 12; A.V. 10

CATHERINE COLLINS

Cathy intends to further her education. She is busy sewing when not working at the Dew Drop Cleaners . . . especially enjoys going to band practice.

Monitor 10; Fashion Show 11; *Reflector* Rep. 11, 12; Mr. Duseau's Sec't. 12

FRANCES X. COLLINS

Fran plans to attend a school for education in foods management. She is employed as a waitress at Chef's Hat and offers her time as a counselor at the Quincy Y.M.C.A. She enjoys swimming and boating, but dislikes rude people.

Spanish Club 10; F.H.A. 12

JANET M. COLLINS

Upon graduation Janet would like to become a secretary. Her interests include skating and going to band practice, but she dislikes snobby people.

PAUL A. COLLINS

Paul plans to attend a school of accounting after graduation. He enjoys baseball and basketball, and his favorite hobby is playing the drums.

Chorus 10

AGNES CONNOLLY

Agnes plans to go to college and become a teacher. She enjoys reading and listening to all types of music.

F.T.A. 11, 12; Honors 10, 11

JANE E. CONNOLLY

Tracey looks forward to a career in nursing and is presently employed at the Rest Haven nursing home. Her outside interests include football and basketball games . . . likes Corvettes and old movies . . . dislikes being called Jane.

Library Staff 11, 12; Gymnastics 11, 12; Ski Club 12; *Campus* 11, 12; F.N.A. 12; Book Fair 12; Grad. Dance Comm.

JEAN M. CONNOLLY

Jeanie plans to move to Boston in the future. She likes to read, listen to records, and play the guitar. She is employed at Armand's Seafood. Her one pet peeve is waiting for the bus from Field's Corner.

Honors 10

MARIE A. CONNOLLY

After attending college Marie hopes to become an elementary school teacher. Her interests include listening to records, sketching, and working.

F.T.A. 11, 12; Pep Club 11, 12; Honors 10, 11; Spanish Club 12; H. R. Treas. 12

JAMES F. CONNOR, JR.

"Little Guy" has a promising future awaiting him in the business world. An active member of C.Y.O., he also participates in many school sports and can be found working at Curtis Farms.

Intramurals 10; Cross Country 11; Wrestling 12

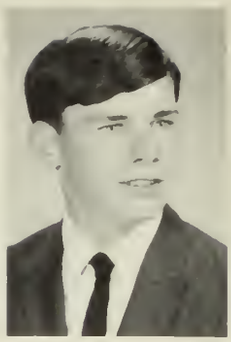

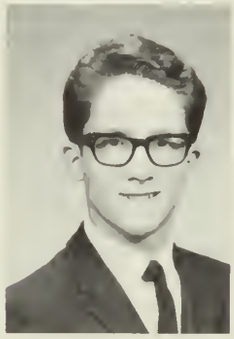

JOHN F. CONROY

After attending Quincy Vocational School, John hopes to become a draftsman. His outside interests include baseball and square dancing . . . also likes money and girls, but dislikes know-it-alls and cold gym floors.

JOSEPH A. CORBO, JR.

A friend to all, Joe wants to go to college upon graduating. He is employed at General Flooring Company. Joe is sports-minded and enjoys working out with weights . . . likes good clothes, but can't stand people who wear white socks.

J.V. Football 10; Baseball 10, 12; Student Council 10, 11, Pres. 12; Key Club 12; Monitor 10, 12; Cap and Gown Comm.

GLEN H. CORNELL

Glen plans to further his education at Franklin Institute. Now working for a veterinarian, he likes to play the electric guitar in his spare time. Girls with blonde hair interest him . . . dislikes girls who smoke.

Honors 10, 11, 12; Grad. Dance Comm.

SHIRLEY E. CORNISH

Shirley hopes to be a fashion designer after graduation. She enjoys sewing, horseback riding, and working . . . loud people annoy her.

Riding Club 10, 11; Fashion Show 11; Pep Club 10

PATTI A. CORRIGAN

Patti plans to attend college where she will take a dietary-medical course. She enjoys gymnastics, skiing, and surfing.

Gymnastics 10, 11, 12; Cheerleading 11, 12; Ski Club 11, 12; J. M.S. V. C. 10, 11, 12; Honors 10

SANDRA M. CORSON

Sandy likes skiing, sailing and friendly people. She plans to attend college.

Jr. Party Comm.; Ski Club 11

DANIEL J. COSGROVE, JR.

Dan is a New York Giants' fan and keeps his eye on the Boston Bruins through the winter. He enjoys camping and fishing out of doors and plans to teach when out of college.

Math Club 11, 12

MARIA M. COSIO

Maria plans to major in psychology at college. Her outside activities include swimming and reading. She likes to drive.

Honors 11

GARY L. COSMAN

Beyond college, Gary's future plans are uncertain . . . enjoys operating and repairing A. V. equipment.

Cap and Gown Comm.

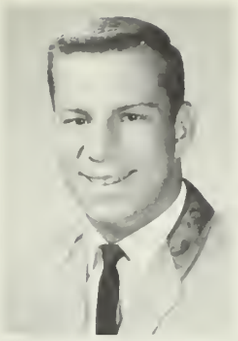

FRANK D. COSTA

Frank, an outstanding football player, hopes to enter college and major in physical education to be a football coach. He likes girls with a good sense of humor, but is annoyed by conceited people.

Football 10, 11, 12; Baseball 10, 12; Intramurals 10; Powder Puff Cheerleader; Caf. Mon. 12

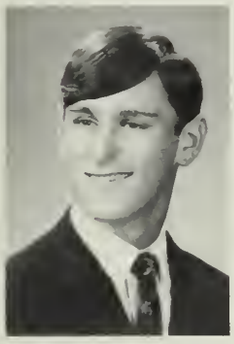

KEVIN M. COSTELLO

Ali plans to attend college where he will major in business administration. He enjoys most sports, especially baseball and basketball.

MARSHA A. COTTER

Marsha enjoys skating, bowling, surfing, and cooking in her spare time. A member of her C.Y.O., she plans to attend business school after graduation.

Pep Club 10; F.B.L.A. 11, 12

DIANE M. COURTNEY

Diane plans to become a pharmacist on the hospital or industrial level. Sewing, interior decorating, and cooking occupy her spare time.

Monitor 10; Riding Club 11; F.H.A. 11, 12; Honors 10, 11

LYNNE F. COURTNEY

After a junior college, Lynne hopes to become a medical secretary. A skating and bowling fan, she also loves to dance and is active in C.Y.O.

F. B. L. A. 12; Pep Club 12; Miss Toomey's Sec't 12; Honors 11; Shorthand Cert. 60, 80

DIANNE S. COVENEY

Now working at the Braintree Pharmacy, Dianne hopes to become a secretary or hairdresser . . . dislikes hypocrites.

Chorus 10; Shorthand Cert. 60; Mr. Rudolph's Sec't. 12

MAUREEN P. COYNE

Reeni, a future teacher, likes to attend football games, dances, and vocal meets . . . enjoys traveling in the spring and fall.

Glee Club 10, 11; F.T.A. 12

JOYCE P. CRATTY

Reading, playing whist, swimming, and the Supremes are among "Spiffy's" interests. She hopes to become an elementary school teacher and eventually a housewife. Her pet peeve is two-faced people.

F.T.A. 11, 12; Honors 10

DANIEL B. CRIPPS

"Crispy" plans a career in teaching. He enjoys basketball and football and collects stamps and coins . . . likes freedom, liberty, and life.

Library Staff 10; Riding Club 12

MAKE A

104376 Bash

RONALD P. CROMBIE

Ronnie plans to enter the Coast Guard after graduation and then become a printer. Fixing cars occupies much of his spare time . . . enjoys watching stock car racing . . . dislikes short-haired girls.

Open House 10, 11, 12

DAVID J. CRONIN

Dave, who plans to attend Westworth Institute, will one day be a fine aeronautical engineer . . . enjoys sailing, swimming, and skiing.

Riding Club 10, 11, 12

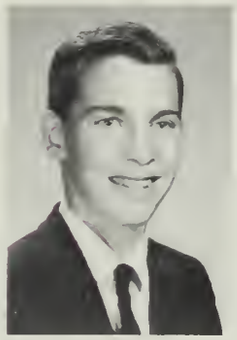

RICHARD G. CROOKS

Hardworking and industrious Rich plans to become a contractor. In his spare time, he enjoys racing and working on cars.

Honors 10 , 11

ROGER C. CROPPER

Rocky plans to enter the Seebees upon graduation and also hopes to go across the country by bike. A major part of his leisure time is spent working on cars. He likes girls with long hair.

Sr. Prom. Comm.

GAIL M. CROWLEY

As a person who enjoys sewing, bowling, roller skating, and boating, Gail hopes that in the future she will become a secretary and travel.

F.B.L.A. 11, 12

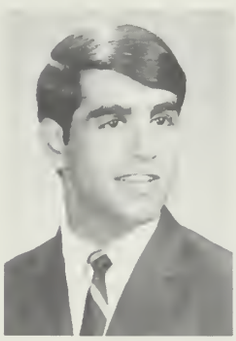

RONALD J. CUGNO

Active in C.Y.O., "Scooch" enjoys baseball, surfing, and playing the guitar . . . he's a member of the band, "Kahuna and the Mooners." After graduation he plans to attend Bridgewater State College.

Football; Wrestling; Intramurals; Weightlifting

PATRICIA A. CULLEN

A part-time worker at a telephone company, Patti hopes to become a hairdresser. She likes surfing, bowling, and the color purple . . . dislikes people that don't enjoy a good time.

Fashion Show 10, 11; F.B.L.A. 11, 12; Miss Kovac's Sec't. 12

JAMES M. CULLIVAN

Jim hopes to enter the service after graduation. He enjoys horseback riding, footballl, and baseball.

Cafeteria Duty 12; Open House 10, 11, 12; Sr. Nom. Comm.

PATRICIA A. CULLIVAN

Pat hopes to become a practical nurse. A member of her C.Y.O. basketball team, she also enjoys tennis, water skiing, and surfing.

Student Council 10; H. R. Rep. 10; F. N. A. 12

DONALD J. CUMMING

Don's future is undecided as yet, but he hopes to further his education. He enjoys sports, especially football and surfing.

Spring Track 10, 11, 12; Winter Track 12; Sr. Prom Comm.; Intramurals 10

JAMES M. CUMMINGS

A member of C.Y.O., Jim plans to further his education . . . interested in scuba diving and skiing.

Track 10; Intramurals 10; Football 10, 11; Ski Club 12; Sr. Prom Comm.

MARGARET M. CUNNINGHAM

Peggy, a sports enthusiast, can often be found skiing down a mountain side. After attending college she is sure to go far in her chosen field of music.

Monitor 10; J. M. S. V. C. 12; Orchestra 12; Pep Club 12; F. T. A. 12; Ski 12; Riding Club 12; Camera Club 12; *Campus* 12

RICHARD H. CURRIER

An excellent musician, Rick now plays the piano in a discotheque. After majoring in music at college, he hopes to perform in Broadway musicals. A member of the National Ski Patrol, he enjoys water and snow skiing.

J.M.S.V.C. 11; Soph. Party Comm. Chorus 10, 11, 12; *Brigadoon*; Talent Show 11

MARILYN T. CURTIN

Going to dances, listening to records, sewing, and sports interest Marilyn in her spare time. She hopes to attend a fashion designing school.

F.B.L.A. 11, 12; Fashion Show 11; Pep Club 11; Honors 11

CYNTHIA L. CUSHING

Cindy enjoys traveling and many sports, such as horseback riding, skiing, skating, and tennis. She plans to attend Endicott Junior College after graduation.

Cap and Gown Comm.

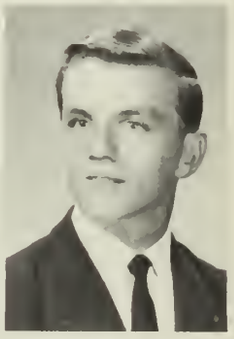

DAVID G. CUSHMAN

A sports enthusiast, Dave enjoys all sports, especially football . . . loves Italian food, but hates getting up early.

Intramurals 10; *Reflector* H. R. Rep. 12; Honors 10

JO ANN D'ACCI

Although her plans are uncertain, Jo Ann hopes to attend college.

CHARLES E. DACEY

"Spock", an avid sportsman, enjoys sky-diving and writing. He likes pop-tarts, football, and watermelon and hopes in the future to attend the University of Rhode Island or the University of Connecticut and study marine biology.

Football 10; Intramurals 10; Weight Lifting 10; Spring Track 10, 11, 12; Winter Track 11, 12; Sr. Prom Comm.

LINDA L. DALESANDRO

Linda enjoys horseback riding and Italian food . . . hates people who make fun of Italians . . . working as a secretary is her future plan.

Chorus 10; Talent Show 10; Folk Music Show 10

KATHLEEN V. DALEY

Kathy, who likes real individualists, is planning for a career in foreign languages or social work. In her spare time she enjoys dramatics, sewing, and the ocean.

One Act Play Festival 10; *Mrs. McThing* 10: F.T.A. 11; Theater Arts 11, 12; *Brigadoon; Arsenic and Old Lace;* J.M.S.V.C. 10, 11, Chairman of Blind 12; *Campus* 11, Ed.-in-Chief 12; High Honors 10, 11; National Merit Letter Commend.

GEORGE D. DALTON

George plans to attend college where he will major in psychology. His outside interests include folk music, electronics, and writing.

Track 10

RICHARD G. DALY

Attending college lies in Rick's future plans . . . he can be found working at Tedeschi's or watching television . . . pet peeve is little sisters.

Honors 10, 11

MARY E. D'ANDREA

Mary likes people who are sincere . . . she enjoys horseback riding, dancing at the Surf, and art sketching in Boston . . . works at Howard Johnson's and belongs to the Weymouth Art Association . . . plans to become an art teacher.

Campus 11, Art Ed. 12; F. T. A. 12; *Arsenic and Old Lace*

NANCY L. DARR

To be a fashion designer lies in Nancy's future plans . . . outside activities include Rainbow, E.Y.C., and her church choir . . . likes people who are considerate.

Library Staff 10, 11; Pep Club 11, 12; Chorus 11, 12; Chorale 11

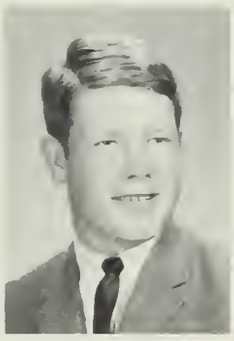

JAMES M. DAVIN

A member of his C.Y.O., Jim participates on the C.Y.O. hockey team and in the Drum and Bugle Corps. He hopes to attend Wentworth Institute to study aerospace engineering.

Football 10; A. V. 10; Sr. Nom. Comm.; Honors 10

ANN M. DAVIS

Ann intends to further her education, but is undecided into what field she will go . . . likes ice cream and football games . . . her interests include reading and current events.

Reflector Sec't.; Sr. Nom. Comm.; F.B. L.A. 11, 12; Honors 10, 11

KARIN L. DAVIS

Karin, an excellent singer, performs as a member of "The Four Dreamers." A future dental assistant, she enjoys waterskiing, music, and fast cars.

Student Council 10; Talent Show 10, 11; Chorus 10, 11, 12; Grad. Dance Comm.

NANCY J. DAVIS

A member of the Boston Youth Chorus, Nancy also enjoys sewing, volley ball, and basketball. She is undecided about her future.

Fashion Show 10, 12; *Campus* 12

LAUREL J. DAVISON

Laurie would like to attend college and become an elementary school teacher. Outside of school she is active in Rainbow and church basketball; also teaches Sunday school. She likes to play the guitar and piano . . . also likes sewing, cooking, and horseback riding.

Student Activity 10; Monitor 10; Chorus 10, 12; Glee Club 11; F. T. A. 12; J. M. S. V. C. 11, 12; Pep Club 11, 12; One Act Play II

PAUL DEADY

A future sheet metal worker, Paul enjoys football, pool, and hunting . . . also likes fast converibles.

Honors 10, 11

ROBERT J. DEAKIN

After attending college as a math major, Bob hopes to be very successful. He enjoys swimming, skiing, basketball, and politics . . . dislikes political reactionaries.

French Club 10, 11; Band 10, 11 12; Political Science Club 12; Monitor 10; *Arsenic and Old Lace*; Cap and Gown Comm.

GAIL DeGREGORY

Gail plans a career in the secretarial field. A member of her C.Y.O., she enjoys sports, working, and having a good time . . . dislikes unfriendly people.

Campus Sec't. 11, Head 12; Mr. Clayton's Sec't. 12; F. B. L. A. 11, 12; Sr. Nom. Comm.; Cap and Gown Comm.; *Reflector* H. R. Rep. 11; Monitor 10

JOHN E. DeLISLE

After graduation John hopes to become a draftsman. As an active member of C.Y.O., he belongs to the St. Francis Drum and Bugle Corps.

Chorus 10

JEANNE M. DeLONG

Jeanne's future plans include a career in the secretarial field. She enjoys dancing, Hippies, and love-ins . . . dislikes conceited people.

Mr. Blake's Sec't.

LINDA A. DELOREY

Linda plans to further her education. She enjoys square dancing, bowling, swimming, and painting.

Glee Club 10, 11; Riding Club 12; Pep Club 12

JOHN F. DEMPSEY, III

John, whom you can find playing hockey and fishing, dislikes snobby people. His future plan is to attend a business school.

Intramurals 10

WILLIAM J. D'ENTREMONT

After attending Boston State College, Bill plans to become a history teacher. His main interests are hockey and baseball . . . dislikes conceited girls.

GEORGIANN DEVER

Usually known as Georgi, she has an interest in most sports and loves boating. After graduation she wants to attend a business school.

Campus H. R. Rep. 10; F.B.L.A. 11

PETER J. DEVLIN

Pete, who can be found playing in a group or listening to rock 'n roll, loves fast cars. After graduating from business school, he wants to join the world of accountants.

Band 10, 11, 12

EDWARD C. DIAMOND

Ed is one of our star football players and an outstanding school citizen. After graduation he would like to go into the field of writing.

Student Council 10; Football 10, 11, 12; Spring and Winter track 10, 11, Captain 12; Lab. Ass't. 11; Honors 10, 11

ROBERT L. DI BONA

Bob enjoys working on VW's after school and auto racing . . . plans to enter military service after graduation.

SHIRLEY A. DI BONA

Right now you can find "Meatball" working at Mister Donut, but after graduation look for her behind an office machine. Her pet peeves are homework and school lunches.

JOSEPH M. DI FAZIO

Joe, who likes surfing and pounding the drums, enjoys fun parties. His future plan is to go into graphic arts.

Student Gov't. 11, 12; Open House 11, 12

DANIEL J. DILLON

"Pickle" dislikes show-offs and unfriendly girls. His future dream is to play baseball for the Cardinals.

Varsity Baseball 10, 11, 12; Wrestling 10; Key Club 12; Honors 10; Grad. Dance Comm.

HELEN E. DILLON

You can find Helen swimming or sewing. After graduation she would like to study Spanish and eventually travel to Spain.

F.T.A. 11

LINDA M. DI LORENZO

Linda's future plan is to attend Fisher Junior College. She dislikes dull people and doing homework. Always look for Linda behind a sewing machine.

Dramatic Club 10; Fashion Show 11; Pep Club 12; Honors 10

STEVEN DI MARCO

"Cricket" enjoys dances and the Red Sox. After graduation he plans to enlist in the Air Force.

Open House 10, 11, 12

BARBARA R. DINGWALL

Barbie is Treasurer of Rainbow and likes boys, long hair, and sports. After graduation she wants to attend college and become a fashion designer.

Pep Club 10, 11, 12; French Club 10; Spanish Club 10; Fashion Show 11; *Arsenic and Old Lace* Scenery Comm.; Honors 10

VALERIE J. DIONNE

Val wants to attend Mansfield Beauty Academy and become a hairdresser . . . loves lobster and summertime but hates getting up in the morning.

JUDITH A. DOBLE

Judy hates washing and ironing her gymsuit, but enjoys dancing, all sports, and the beach. She plans to attend the American Academy of Dramatic Arts.

H. R. Rep. 10; Riding Club 10; Drama Club 12, Pres. 10; *Mrs. McThing;* One Act Play 10, 11; Fashion Show 10, 11; Talent Show 11; Student Council 11, 12; Pep Club 11; Cafe. Monitor 11, 12; *Brigadoon;* Cheerleader 12; Sr. Class Treas.; Honors 10, 11

NANCY T. DODGE

Musically inclined, Nancy enjoys the Jefferson Airplane and playing her guitar. She plans to enter a conservatory of music.

Folk Assembly 10

TIM B. DOHERTY

Tim, who enjoys skindiving and gymnastics, plans to go into the field of oceanography . . . likes short, long-haired girls.

Monitor 10; J.M.S.V.C. 10, 11; Jr. Usher; Gymnastics 10, 11, 12; Sr. Prom Comm.

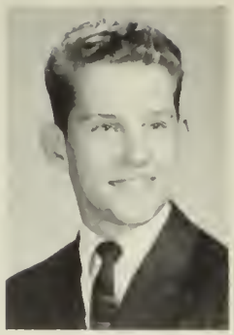

STEPHEN A. D'OLIMPIO

Steve, who dislikes prejudiced people, plans to join the Navy and travel . . . likes fast cars.

Student Gov't.; Sr. Nom. Comm.; Cap and Gown Comm.

LINDA M. DONADIO

Linda likes football, dating, and especially dancing, which is what her future plans are based on. She will one day become a dancing teacher.

CLAIRE F. DONAHOE

Claire is Vice-President of her C.Y.O. and enjoys a good game of tennis. She plans to enter college after graduation. People who ask too many questions annoy her.

Dramatic Club 10; Lab Ass't 10; *Campus* 11, Girls Sports Ed. 12; F.T.A. 11, Sec't. 12; Jr. Usherette; Theater Arts 11

JOSEPH E. DONNELLY

Joe is an active member of his C.Y.O. who likes steak, swimming, and hockey. After four years in the Navy, he plans to go into carpentry.

Open House 10, 11; Outdoor Club 12; Sr. Nom. Comm.; Honors 10, 11

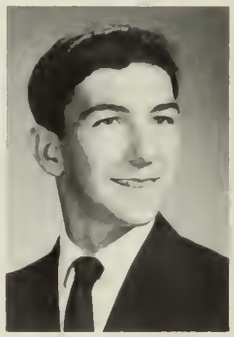

JOAN E. DONOHUE

Joanie is Secretary of her C.Y.O. and enjoys football, basketball, and skating. After attending college to become a language interpreter, she hopes to do some traveling.

French Club 11; Theater Arts 11; Library Ass't. 11; *Reflector* Adv. Staff 11; Debate Club 11; Pep Club 11; *Reflector* H. R. Rep. 12; Honors 10, 11

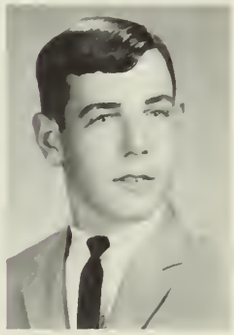

FRANCIS X. DONOVAN

"Hoss", who dislikes onions and gabby girls, plans to go to college and eventually become a civil engineer.

Basketball 10, 11, 12; Weightlifting 11; Band 10, 11, 12; Key Club 11, V. Pres. 12

JOHN F. DONOVAN

John likes swimming, driving, and just having fun. After graduation he plans to go on to become an architectural designer.

Pep Club 12

LINDA A. DONWAY

Linda plays the drums in an all girls group and is a member of C.Y.O. She dislikes parents who listen to phone conversations . . . Linda plans to attend college after graduation.

Spanish Club 10; F.H.A. 11, Treas. 12; Band 10, 11, 12; Jr. Party Comm.

LEON J. DOUCETTE

Lee loves the Cape, Chinese food and enjoys fishing. He can be found working at Loud's Hardware. He hopes for a career in public health.

PAUL DOUGLAS

Happy-go-lucky Paul dislikes people who take life too seriously. He likes playing hockey and attending dances at the Surf . . . uncertain about his future.

Hockey 10

STEPHEN F. DOUGLAS

Extremely interested in politics, Steve will one day become a fine lawyer. He is also an excellent basketball player . . . dislikes people who are apathetic towards current events.

Basketball 10, 11, 12; Key Club 11; Pres. 12; Sr. Nom. Comm.; Political Science Club 12; Weightlifting 11

NANCY DOWDS

Now working at Filene's, Nancy loves to play pool. After graduation she plans to attend U. Mass. and major in retailing.

Ski Club 11, 12; Fashion Show 10, 11, 12

MARTIN E. DOWNEY

Marty spends much of his time working on cars and racing at New England Dragway. He hopes to further his education in printing or advertising . . . likes everyone and everything.

Open House 10, 11, 12

THOMAS DOWNEY

Tom plans to attend college and major in math and chemistry. Very athletic, he is interested in all sports.

Chem. Lab. Ass't. 11, 12

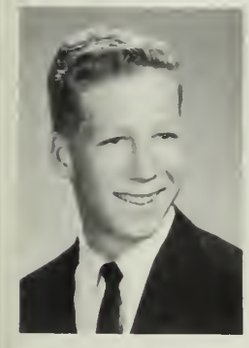

PAUL C. DOWNS

After graduation "Punkin" plans to enlist in the Army. He enjoys miniature golf, swimming, snow skiing, cars, and watching the races at Norwood Arena.

Cafeteria duty 11; Honors 10

EDMOND J. DOYLE, JR.

Sports, boating, and just fun in general appeal to Eddie. To be a design architect is in his future . . . dislikes having to show his bus ticket.

Intramurals 10; Band 10, 11, 12; Key Club 12

MARY C. DOYLE

Cindy, who enjoys mountain climbing, music, and art, is a member of N.Y.C.A. She plans to attend a business school after graduation.

Band 10; *Campus* 10, 11, 12; Orchestra 11; Conservation Club 12

NANCY L. DUDLEY

Boys with brown eyes and Mustangs interest Nancy . . . also enjoys water skiing. After graduation she plans to become a secretary.

Fashion Show 10; Talent Show 10; Johnson's Sec't. 12; Shorthand Cert. 60, 80, 100

JAMES V. DUFFY

Jim enjoys playing C.Y O. hockey and baseball. He plans to attend college and join N.R.O.T.C. after graduation.

PATRICIA A. DUFFY

An active member of her C.Y.O., Pat also belongs to the Legion of Mary and the Horizon Club. She spends much of her spare time working at the Sacred Heart Rectory . . . enjoys cooking and reading. After attending college she plans to become a teacher.

F.T.A. 11, 12; Pep Club 12; J.M.S.V.C. 11, Chairman of Hospital Comm. 12; Spanish Club 12; Honors 10

ANNE E. DUGAS

Swimming, skating, and horseback riding are a few of Anne's outside interests . . . also enjoys cooking and reading. She plans to attend college, and later become a dental assistant.

Pep Club 10, 11; Riding Club 10

FLORENCE L. DUGAS

Flo enjoys square dancing, drawing, and solving difficult problems. She hopes someday to become a secretary.

JAN E. DUPRAS

Jan's pretty smile and vivacious personality will someday help her to become an excellent nurse. She enjoys dancing and bowling.

MARY L. DUTSON

Mary Lou spends much of her spare time working as a salesgirl in a shoe store when not practicing with the drum corps. She enjoys sewing and friendly people. After traveling, she hopes to become a secretary.

Driver's Ed. Sec't. 12

JAMES F. DWYER

After graduation, "Sim" plans to attend college. He likes hunting, fishing, and flying . . . enjoys building model cars and playing the guitar.

Wrestling 10, 11, 12; Chorus 11, 12

MARGARET M. DWYER

An active member of C.Y.O., Margs also enjoys dancing, bowling, and collecting old coins. After graduation she plans to work in an office or go on to hairdressing school.

PATRICIA A. DYER

Pat's outside interests include horseback riding, bowling, cooking, and dancing . . . dislikes loud and conceited boys. After graduation, she plans to become an I.B.M. operator.

Reflector H.R. Rep. 10, 11; F.B.L.A. 12

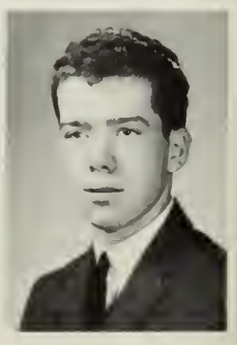

WILLIAM E. DYMENT

William is known as "Kinks" for his curly hair. His most enjoyable pastime is watching girls in mini-skirts.

Honors 10

SANDRA A. DZENGELEWSKI

Bowling, dancing, swimming, and reading are Sandy's interests. She likes convertibles, Italian foods, and well-dressed boys . . . her dislikes are homework and conceited people. A member of the C.Y.O., she hopes to become an airline stewardess.

Pep Club 11, 12; F.B.L.A. 11, Pres. 12; *Campus* Sec't.; High Honors 10, 11; H.R. Treas. 12; Shorthand Cert. 60, 80, 100

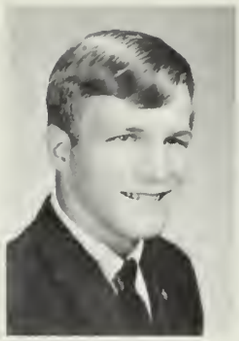

WILLIAM X. EARLE

An avid participant in C.Y.O., Billy enjoys football, hockey, and baseball. He would like to continue his education at college and lead a happy life. He dislikes gloomy kids, but likes anyone who is happy and friendly.

Pep Club Pres. 12

WILLIAM J. EBERT

A demolition derby driver at Norwood Arena, Bill's life is fast and hard . . . loves taking care of his horses. He hopes to be married after graduation.

Open House 10, 11, 12; Office Duty 11

DONALD E. ELDRIDGE

Don's outside interests include horseback riding, baseball, and cars. He will go on to be a fine draftsman.

Open House 11

KATHLEEN H. ELLIOTT

Kathy plans to be a secretary to the near future. Her favorite pastime is sewing and she enjoys dancing at the Surf.

F.B.L.A. 11, Sec't. 12; Mr. Daly's Sec't.

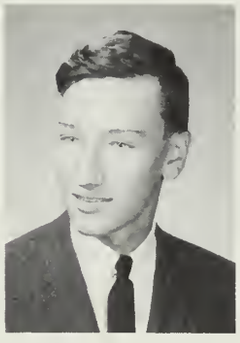

RICHARD B. EMANUEL

Rich is interested in photography and carpentry. He also enjoys sports and plans to go to college to study electronics.

Ski Club 12

DIANA D. ENGLAND

Dede's many hobbies include sewing, cooking and singing. She is a member of her church Youth Group and works at Jordan Marsh. Her future holds travel, marriage, and working as a computer programmer.

Glee Club 11; Chorus 10, 11, 12; Pep Club 11

SHERYL M. ERNST

A skiing, tobogganing and badmitton enthusiast, Sheryl dislikes people saying "oh yeah." She hopes to attend data processing school after graduation.

F.B.L.A. 11, 12; Pep Club 11, 12; Honors 10

RICHARD F. ESTANO

A future sheet metal worker, Ricky works in a shop outside of school. He likes football and cars, especially '57 Chevys.

Football 10; Sr. Nom. Comm.; Cap and Gown Comm.; Honors 10, 11

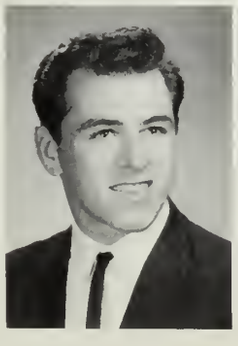

STORM E. EVANS

Betsy hopes to become a writer of fiction and perhaps illustrate her own books. She enjoys horseback riding and tennis, but dislikes people who treat animals cruelly.

Library Staff 10, 11, 12; Riding Club 10; Chorus 10, 11; Glee Club 11, 12; *Reflector* Art Staff 11, 12; Exchange Concert 11; *Brigadoon;* Folk Song Society 12

LINDA S. FABYAN

A future legal secretary, Linda now works as a secretary. She enjoys painting, sewing, swimming, summer, and meeting people.

F.B.L.A. 11; *Reflector* Rep. 12; High Honors 10, 11

THOMAS S. FAIELLA

Tom would like to go to college and study psychology. An active member of C.Y.O., he spends his spare time reading, writing, and playing in a rock and roll band.

Pep Club 12; *Campus* 12; Cap and Gown Comm.

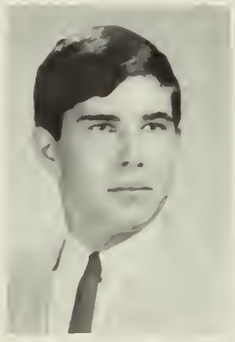

RICHARD D. FARRAR

Rick, uncertain as to whether he will enter the Service or go on to college . . . enjoys weight lifting and C.Y.O. He can be found working at Mammoth Mart.

Intramurals 10; Spanish Club 10; Pep Club 12; Grad. Dance Comm.

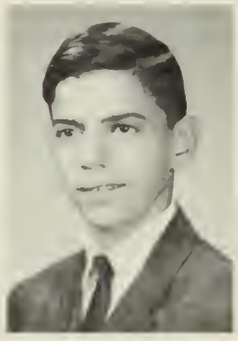

LAWRENCE F. FAVA, JR.

"Meat" wants to further his education in electronics engineering. Active in C.Y.O., he is also an Eagle Scout . . . enjoys swimming and baseball.

Gymnastics 10, 11, 12; High Honors 10, 11

MARY L. FAY

A future government worker, Lee's outside interests range from music to skiing, tennis, and sailing. She dislikes people who stand in the corridors talking and walking slowly.

Band 10, 11, 12; Spanish Club 10; Tennis Team 10, 11, 12; Theater Arts 11, 12; Ski Club 12; Folk Song Society 12; *Arsenic and Old Lace;* Powder Puff Game; High Honors 10; Honors 11

JOHN A. FAYAD

John hopes to someday study orthodontics or electronic engineering. He works part-time at Zayre's and likes people with a good sense of humor.

Lab. Ass't. 12; Honors 10, 11

PAUL A M. FEEHAN

Paula hopes to go to I.B.M. school after graduation. She now works part-time at Jordan Marsh and someday would like to work in their office . . . enjoys sewing and collecting stamps.

Chorus 10; F.B.L.A. 12; Office Worker 12

JUDITH A. FERNALD

College looms in the future for Judy. She enjoys skiing, ice skating, and working with people . . . dislikes strawberry ice cream, the cold, and moody people.

Pep Club 10, 11, 12

ALFRED J. FERRISI

Al would like to attend Northeastern or Bentley College and become an accountant. He is presently employed as a stockboy at Mammoth Mart.

PATRICIA E. FERULLO

Pat plans to go to business school or become a secretary. She likes boys with long hair, horseback riding, and bowling.

F.B.L.A. 12; Shorthand Cert. 60, 80

ROSE M. FERULLO

Raaz would someday like to be an I.B.M. operator. Her pet peeves are bucket seats and boys who don't arrive on time for dates.

LINDA A. FIJOL

Lin would like to attend Mansfield Beauty Academy and become a hairstylist or an airline stewardess. She enjoys bowling, fast vettes, and guitar . . . dislikes homework.

KATHLEEN V. FINCH

Kath plans to become a hairdresser and get married after graduation. She dislikes staying in and doing homework; prefers to bowl or dance.

F.B.L.A. 11; Pep Club 11

BRENDA L. FISKE

After college Brenda would like to teach elementary school. In her spare time she enjoys Rainbow, Horizon Club, and her church basketball team.

F.T.A. 11, 12; H.R. Rep. 10; Glee Club 11; Chorus 12; Pep Club 12

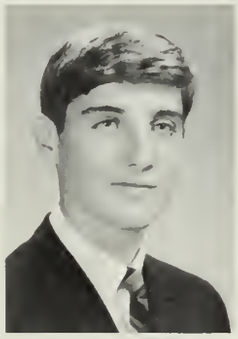

PHILIP A. FISTORI III

After graduation Phil plans to attend an eastern college. He spends his time participating in C.Y.O., basketball and golfing. He works part-time installing heating systems.

Wrestling 10, 11, 12; Honors 10, 11

BRIAN P. FITZPATRICK

Fitz may one day enter the field of computing. He is interested in all sports, especially football, basketball, and baseball . . . also enjoys dancing and coin collecting.

Weightlifting 10, 11, 12; Football 11, Manager 12

PETER W. FLEMING

After graduation Pete would like to enter the scientific field. He is interested in C.Y.O. and all sports . . . his hobbies include archery and hunting.

Outdoor Club 12

RUTH A. FOGG

Ruth plans to enter the teaching profession or do social work after she graduates. She finds time for sewing and Rainbow as well as working part-time at Gem.

Honors 10; High Honors 11; Fashion Show 10; Spanish Club 10; F.T.A. 11, 12; Pep Club 11; Band 10, 11, 12; Orchestra 12; Sr. Nom. Comm.

DORIS M. FOISY

After graduation Dodie plans to attend college. A salesgirl at Sears and a member of the C.Y.O., she enjoys all sports and playing the guitar . . . likes people with a good sense of humor, also Camaros, traveling, and dating.

Campus 12; Spanish Club 12; F.T.A. 12; Powder Puff Football

JILL T. FORDE

"Squeak's" pet peeve seems to be getting up in the morning. She enjoys painting, sewing, and sports car rallies, and hopes to attend a business school after graduation.

Monitor 10; Spanish Club 10; Sr. Prom Comm.

DONNA L. FOSTER

After graduation Donna would like to become a secretary. She likes Hippies, dancing, surfing, and water skiing.

LINDA D. FOSTER

To attend college and travel are in Linda's future plans. She likes Chinese food, dancing, and parties . . . dislikes boys with white socks and wide whale corduroy pants.

LINDA J. FRYER

To teach first grade is in her future plans. An active member of Rainbow, Linda enjoys sewing and reading in her spare time . . . her pet peeve is inconsiderate people.

F.T.A. 11, 12; F.H.A. 12; Pep Club 11, 12; Sr. Nom. Comm.; Spanish Club 12; Cap and Gown Comm.

DAVID F. GALIANO

"Gully" likes all sports and automobiles. He is a member of the Stop and Shop Softball league and works part-time. He enjoys fixing cars . . . dislikes girls with too much eye make-up. He plans to attend college.

Intramurals 10; J.V. Football 10

PHYLLIS M. GALLANT

Phyll, a salesgirl at Jordan Marsh, enjoys art work and sewing . . . likes friendly people and traveling . . . dislikes people who nag. She hopes to become a bookkeeper or Certified Public Accountant.

F.B.L.A. 11, 12; *Campus* Sec't 12; Mr. Chop's Sec't 12; Library Sec't. 10; Bookkeeping Tutor 12

DIANE P. GARDNER

A countergirl at Pilgrim Luncheonette, Di enjoys swimming and bowling. She likes taking long walks at night . . . her pet peeve is conceited people. She hopes to go into office work.

F.B.L.A. 11, 12; *Campus* 11, 12; Mr. Lofgren's Sec't 12

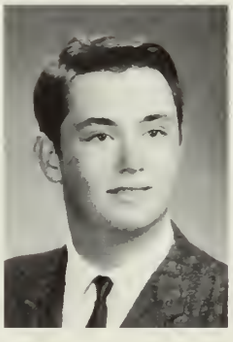

PAUL C. GARDNER

Photography, astronomy, electronics, camping, and playing the guitar are some of Paul's interests . . . likes good natured people . . . dislikes snobs and cats. He plans to attend college and go on to graduate school.

Lab. Ass't. Club 12; Honors 11

WANDA L. GATCHELL

Wanda loves pizza and people . . . enjoys dancing and skating. She plans a career in the Navy . . . her pet peeve is conceited people.

MARIAN E. GELINAS

In her spare time Meg works as a dietary aid at the South Shore Hospital . . . sewing and cooking are her interests . . . her only pet peeve is phonies. She plans to become a medical secretary.

Band 10, 11, 12; Fashion Show 10, 11; Powder Puff Football

CARLA L. GENOVESI

Playing tennis, reading, and oil painting are Carla's interests . . . she likes the mod generation and winter sports. Carla plans to go to Aquinas Junior College and take the executive secretarial course . . . is active in Camp Fire Girls and Horizon Club.

Reflector 10; *Campus* 12; Library Ass't. 12; Lang. Lab. Aide 12; Spanish Club 12; Honors 10

DANIEL GENTILE

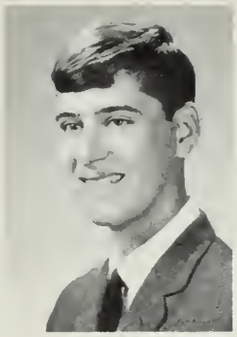

An active member of C.Y.O., Dan likes all sports and playing the drums. People who are honest and sincere and those with a good sense of humor appeal to him . . . he plans to attend college.

A.V. Club 10; *Campus* 10; Wrestling 10, 11; Weightlifting 10; Football 11, 12; Key Club; Cap and Gown Comm.

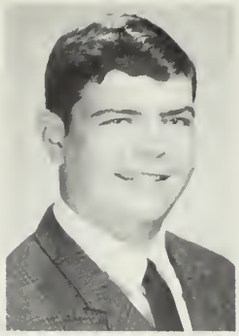

KEVIN J. GERAGHTY

Kev plans to attend college and major in math and business. In his spare time he works at the Carney Hospital and enjoys all sports and music. He likes people with a sense of humor and is annoyed by dumb questions and T.V. commercials.

Band 10, 11, 12; Football 10, 11; Weightlifting 10, 11

NANCY M. GIFFORD

A part-time worker at Liggetts Pharmacy, Nancy plans to further her education.

Office Worker 10; Pep Club 12; *Campus* 12

BRUCE G. GILBERT

Stock car racing and football are his interests. Bruce plans to attend Maritime Academy . . . he dislikes people with no school spirit.

Football 10; Football Mangr. 12; A.V. 10

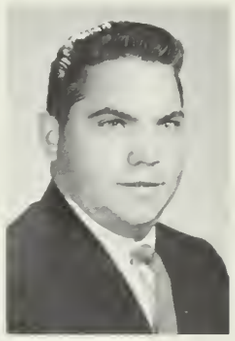

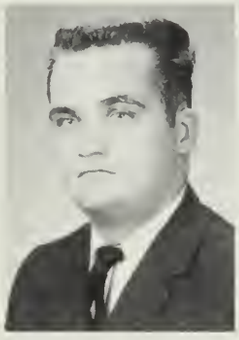

FRANCIS J. GILLIGAN

Gilly, who plans his future as a sales manager, is interested in bowling, fishing, and sports. A member of C.Y.O., Recreation Committee and bowling league, he likes girls and holidays . . . dislikes homework.

Grad. Dance Comm.; Office Duty 11, 12

JEFFREY R. GILLIS

Cars and girls are his hobbies . . . Jeff is active in C.Y.O. and dislikes slow walkers in the corridors. He plans to go on to college after graduation.

Football 10, 11, 12; Wrestling 11, 12; Student Council 10; Weightlifting 10, 11

MARK W. GILMAN

Gil's training in auto repair should be put to good use in his future.

KAREN A. GNONG

Karen, who enjoys collecting records in her spare time, likes dancing, surfing, and car races . . . plans to be a secretary or a model . . . her only pet peeve is people who are never on time.

Pep Club 11, 12; F.B.L.A. 11, 12; *Reflector* H.R. Rep. 11; Shorthand Cert. 60, 80; Honors 11

ROBERT D. GOHL

Bob hopes to attend Emerson College and major in broadcasting . . . enjoys writing and directing his own movies . . . likes the Beatles, Bob Dylan, and the Byrds, but dislikes conceited girls.

A.V. 10, 12; *Arsenic and Old Lace*; W.H.S. T.V. 11, 12; Camera Club 12; *Brigadoon*; Regional Drama Festival 11, 12; *Campus* photo ed. 12; Lang. Lab. Aid 11

BONNIE L. GOKEY

To be an X-ray technician is in Bonnie's future plans . . . she is active in Rainbow and likes horseback riding. Her pet peeves are conceited people and gym on Monday mornings.

Campus 10; Fashion Show 10; Shorthand Cert. 60, 80

GAIL M. GOMER

Gail wants to work in the business world after graduation. Her main interests are dancing and all sports . . . she loves anything exciting and daring and likes people with a warm, friendly smile.

Campus 10; Gymnastics 10; Riding Club 11, Treas. 10

ROBERT J. GOMES

Fishing and sports are Bob's interests . . . he plans to attend college and major in electronics.

KATHLEEN A. GOOCH

An active member in C.Y.O., Kathie hopes to attend college and become a teacher . . . she enjoys driving and likes submarine sandwiches and going to Chinese restaurants.

Band 10, 11, 12; Science Club 11; Librarian 12; *Campus* 12

RICHARD I. GOUGH, JR.

Playing the guitar, watching T.V., and playing pool are Dick's hobbies. Active in DeMolay, he enjoys all sports and likes everybody . . . he plans to attend college and major in engineering.

Ski Club 12; Outdoor Club 12; Honors 10, 11

MARY E. GOULD

Active in C.Y.O., Mary Ellen enjoys all sports, swimming, skating, and dancing . . . she hopes to become an elementary school teacher after college. Her only pet peeve is snobs . . . she likes clothes, people and Chinese food.

F. H. A. 11, 12; Pep Club 11, 12; *Campus* 11, 12; F. T. A. 12

DONALD R. GRANT

Donald enjoys slot car racing and playing pool. He hopes to go on to college.

Chem. Lab. Ass't. 11; Ski Club 12; Outdoor Club 12

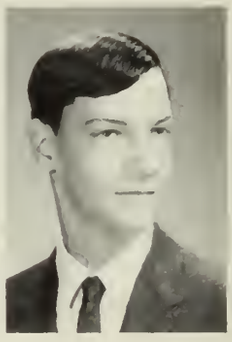

FREDERICK F. GRAY, JR.

Teddy enjoys bowling, good food, and music. He is active in a bowling league and much of his time is spent collecting records. His one great dislike is sloppy girls.

SHELAGH L. GRAY

Shelagh, always full of fun, dislikes getting up in the morning. She enjoys cooking, sewing, and horseback riding . . . plans to enter college and become a teacher.

Pep Club 11, 12; F.T.A. 11, V. Pres. 12; *Campus* 11, 12

FRANCIS L. GREELEY

Always there with a new joke, Fran is an avid surfer who likes to dance. He enjoys good food, but dislikes grubby people . . . hopes to go on to business school or enter the Service.

Ski Club 11, 12; Gymnastics 11, 12

LYNNE GREENE

Quiet Lynne likes the Red Sox and hopes to become a home economist. She enjoys horseback riding and watching television.

DIANNE M. GRIFFIN

A member of C.Y.O., Dianne likes lemons and friendly people . . . dislikes people who block hallways. She hopes to attend Framingham State.

Pep Club 11, 12; F.H.A. 11, 12; F.T.A. 11, 12

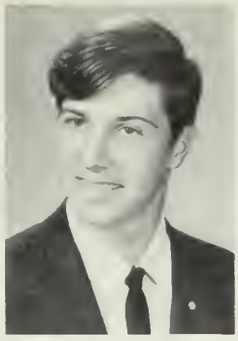

ROY E. GRIGGS

Roy, who is active in DeMolay, dislikes people who dominate others. He hopes to go on to college and study science.

Monitor 10; *Arsenic and Old Lace;* Theater Arts 12

CHRISTINE GROGAN

Chris's work at Lamb Agency is a pure start for her goal to become a clerk typist . . . may go on to I.B.M. school later. She dislikes people who are late.

F.B.L.A. 11, 12; Pep Club 11; Shorthand Cert. 60, 80; Mrs. Kalaijian's Sec't.

KAREN M. HAAPOAJA

Easy-going Karen gets along with everyone. Her future plans include Bridgewater State where she will major in elementary education. Being vice president of her church youth group and working at the South Shore Hospital keep Karen working hard.

Campus Sales Staff 10, 12; F.T.A. 12 Sr. Prom Comm.

LINDA R. HADDAD

Lin hopes to become either an airline stewardess or a teacher. She dislikes conceited people . . . active in C.Y.O.

F.T.A. 12

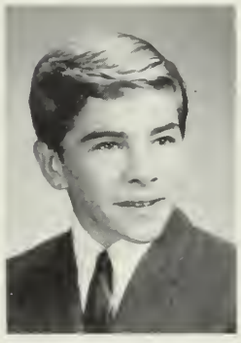

MARK C. HAGAN

Like most boys, Mark takes an avid interest in girls and cars. Wishes to become a body man . . . objects to loud mouths.

Nom. Comm. 11; Merit Award; Office Duty 11, 12; Open House 11

THOMAS P. HAJJAR

Tom can often be found working on cars. He enjoys baseball and basketball . . . hopes to take up business management in college.

FRANCIS W. HALEY

Bill plans to enter the Marine Corps or a junior college. He enjoys bowling, baseball, also lively girls. A sure success in any field.

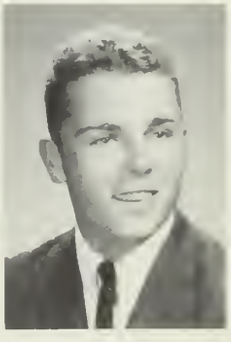

ROBERT E. HALEY

Bob hopes to enter the field of mathematics. In his spare time he enjoys surfing, and hockey.

Varsity Hockey 10, 11, 12; Lab. Ass't. 12; Honors 10

BONNIE L. HALSTEAD

Bonnie, with her out-going, lively personality will go far in this world. Bonnie's hopes are to become an executive secretary and to settle down with a special boy.

Campus 11, 12; F.B.L.A. 11; H.R. Treas.; Grad. Dance Comm.; Honors

SUSAN HANIAN

Always smiling, Sue enjoys sewing and bowling . . . would like to become a first grade teacher. She dislikes homework, especially on weekends.

Open House 10; F.T.A. 11, 12; Sr. Nom. Comm.; *Campus* 12; High Honors 11

LORRAINE A. HANRAHAN

Ranie and her bubbly personality keep her work at Jordan Marsh exciting. She enjoys water skiing and driving . . . would like to become a primary school teacher after attending Bridgewater.

Campus 12; F.T.A. 12; Library Ass't. 12; Lang. Lab. Ass't. 12; Sr. Nom. Comm.; Pep Club 12; Cap and Gown Comm.

DONALD A. HANSEN

Donald likes boating and working on cars . . . would like to become a sheet metal worker.

JANICE E. HANSON

Janice never has a dull moment with her work in her church fellowship. She would like to major in speech and drama at American University.

Mrs. McThing; Arsenic and Old Lace; Brigadoon; Debate Club 12; Library Ass't. 10, 11, 12; Honors 10, 11

ROBERT HANSSEN

Bob plans to enter the Air Force or attend college. He enjoys cars, drag racing, and electronics.

Open House 10; *Campus* 11

THOMAS L. HARDING, JR.

Tom plans to become an electronics technician after attending college. He enjoys baseball, football, boating, and rocket demonstrations . . . also interested in radio communications and working with electronic components and equipment.

A.V. 10; Gymnastics 10; Cross Country 10

WILLIAM C. HARDING

A camera bug, Bill, like all average boys, also likes girls and sports. After graduation he plans to enter the Marine Corps.

Key Club 11, 12; Football 10, 11; Cross Country 10; Gymnastics 10; *Reflector* 10; *Campus* 11; A.V. 10; Wrestling 11; Weight Lifting 10, 11, 12

STODDARD H. HARDWICK

Stod hopes to enter a junior college after graduation. He collects coins and enjoys reading . . . also is an expert marksman.

Band 10, 11

JUDITH A. HARDY

A quiet and considerate girl, Judy plans marriage in her future. Her spare time is occupied by Bible Club, Youth Time Chorus, Youth Group, and reading.

HELEN E. HARRINGTON

In the future Helen hopes to attend college and major in education. In her spare time she works at Tufts Library and participates in C.Y.O. activities . . . Monday mornings annoy her.

Campus 11, 12; J.M.S.V.C. 12; Pep Club 11, 12; Spanish Club 10; *Arsenic and Old Lace* Publicity Comm.

ELIZABETH G. HART

Liz's future plans are undecided as yet. She enjoys ice skating, softball, and eating cheeseburgers and roast beef subs . . . dislikes people who are late.

RICHARD G. HASSAN

Athletic Rick disapproves of insincere people. His plan for the future is to attend college . . . great fan of the "Young Rascals".

J.V. Basketball 10; Varsity Basketball 11, 12; Key Club 12; Weightlifting 11; Intramurals 10; Caf. Monitor 10; Sr. Prom Comm.

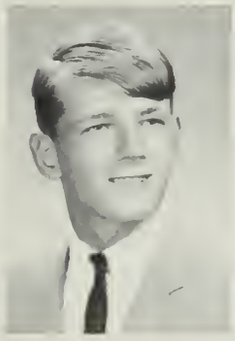

DANIEL A. HAVEY

When Dan's not swimming or water-skiing, he enjoys working on cars. Dislikes homework and school lunches . . . aspires to work for the Telephone Co.

PATRICIA A. HAWES

Outside of working at Curtis Farms and joining in Rainbow activities, Tish enjoys watching sports. To attend Bridgewater and later teach the elementary grades is her goal . . . disfavors grouchy people.

Honors 10: *Reflector* 10, 11, 12; J.M.S. V.C. 10, 11; Soph. Play; F.T.A. 12

JOSEPH A. HAYWARD

Joe enjoys fixing things around the house, and also the peacefulness of nature. When not playing the drums, he is active in C.Y.O. and is a member of the Y.M.C.A. . . . mechanical engineering lies in his future.

Honors 10; Band 10, 11; Tennis 10; Key Club 11, 12; *Reflector* Rep. 11; Wrestling 11, 12; Prop. Comm. 12; Sr. Nom. Comm.; Sr. Play Ticket Rep. 12

FRANCES M. HEALEY

With an exciting future in international relations, Franni hopes to major in languages. She spends her spare time horseback riding, bowling or listening to folk music . . . admires individuality and is annoyed by hypocrites.

Honors 10, 11; Riding Club 10, 11, 12; Dramatic Club 10; *Mrs. McThing;* Theatre Arts 11, 12; One Act Play 11; One Act Play Festival 11; *Arsenic and Old Lace* Ass't. Director

LINDA A. HEALY

With bowling, swimming, golfing, and tennis, Lyn still finds time to work at Sears. Keeping an eye on good business schools, she desires to become a private secretary . . . likes people with lively personalities.

F. B. L. A. 11, Treas. 12; Sr. Nom. Comm.; Mr. Rudolph's Sec't. 12

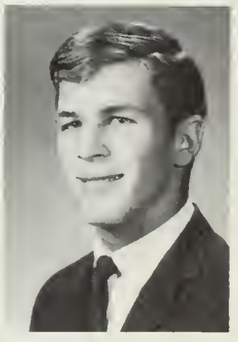

ROBERT J. HEARN

Robert, a definite Republican, hopes to major in political science while at college. Besides being a C.Y.O. officer, he also participates in all sports . . . people who don't live up to their word bother him.

Key Club 12, Grad. Dance Comm.

CHERYL A. HEBERT

Cheri, desiring to become a model, creates costumes and writes plays . . . enjoys square dancing, horseback riding, and driving . . . detests whipped cream.

Riding Club 11; H.R. *Reflector* Rep. 12; Fashion Show 11

MILTON G. HEDIN

"Bud", spending a lot of time at the circular track in Norwood, also enjoys driving his 57 Chevy . . . hopes to work in a mill or drive a stock car. Dislikes study periods.

JAMES P. HEFFERNAN

Business college is in Jim's future. Outside of school, he enjoys swimming and C.Y.O. activities.

Hockey 10, 11, 12

FREDERIK HEMINGWAY

With a special interest in baseball, Fred also enjoys building model cars . . plans to attend college and become a commercial pilot.

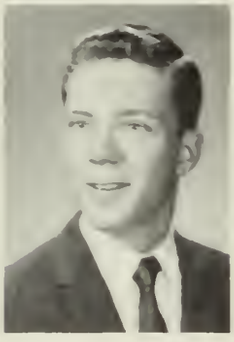

THOMAS E. HENEHAN

With surfing and more surfing, Henna spends his summer at the beach besides working as a carpenter He aspires to be an architectural engineer or a draftsman . . . disapproves of people who look down on others.

Honors 10, 11; Wrestling; V. Pres. W.V.T.H.S. 12; Sr. Nom. Comm.

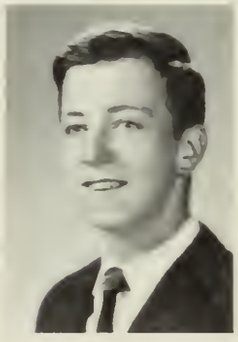

DAVID M. HENLEY

With intentions to travel, Dave also hopes to go to college . . plays tennis and admires the pro tennis teams.

Tennis 10, 11, 12; Key Club 11, 12; Conservation Club 11, 12; Political Affairs Club 12; Intramurals 10

KATHLEEN L. HERLIHY

Monday mornings are Kathy's pet peeve. Along with her decisions to travel and meet people, she also plans to major in languages. She is an avid sports fan.

Chorus 10; Spanish Club 10, 12; Pep Club 11, 12; *Campus* Sales Staff 11; J.M.S.V.C. 12; *Arsenic and Old Lace;* Publicity Comm.

CHRISTOPHER P. HIGGINS

Hig plans to go to college and then enter an occupation he can enjoy . . . likes rock collecting and bowling. His pet peeve is wise juniors.

Football 10, 11; Wrestling 10, 11

MARY E. HIGGINS

By doing volunteer work now, Mary hopes to further her career in nursing school . . . enjoys sewing . . . favors happy people.

Honors 10; High Honors 11; J.M.S.V.C. 10, 11, 12; F.N.A. 11, 12; F.T.A. 11, 12; French Club 10, 11; Spanish Club 10, Treas. 12; Pep Club 12; F.H.A. 12; Monitor 10; *Brigadoon* Usherette; Office Worker 10; Cap and Gown Comm.

GEORGE B. HOAR

Brian enjoys lyric writing and designing. Some of his time is spent skiing and playing baseball. Likes most types of girls . . . would like to attend Wentworth or take a post grad course here at Weymouth.

Baseball 12

SUSAN M. HOEY

If Sue's not bowling or roller skating, you'll find her listening to her favorite rock and roll groups. Slow people in crowded corridors annoy her . . . hopes to become a legal secretary.

Reflector Adv Staff; F.B.L.A.; Pep Club; Mr. McCarthy and Mr. Murphy's Sec't.; Honors 10, 11

JOHN G. HOGAN

"Owl" plans to enter the service after graduation. In his spare time he enjoys building models, public speaking, and art.

Reflector Art Staff 11, 12

SHARON L. HOITT

In her spare time Sharon enjoys reading and writing short stories . . . now working at Mister Donut, she hopes to attend college and become a teacher . . . dislikes girls with stringy hair.

Reflector 10, 11, 12; H.R. Rep. 10; Honors 10

MICHELE L. HOLLIS

Shelly has definite plans to further her education after high school. Sewing, swimming, skating, and horseback riding occupy her spare moments . . . bothered by people who ask insignificant questions.

F.B.L.A. 10; Fashion Show 10

CAROL L. HOLMES

Carol plans to be a journalist. She is an active member of Rainbow and a counselor at a summer camp. In her spare time, she enjoys playing the guitar . . . dislikes people who ask ridiculous questions.

Chorus 10, 12; Glee Club 11; F.T.A. 12

SAMUEL E. HOLMES

After college Sam hopes to do some traveling in Europe. He enjoys all sports, especially soccer, and would like very much to own a Jaguar.

Cross Country 11; Winter Track 11, 12; Spring Track 10, 11, 12; Chess Club 12; *Campus* Sales Rep. 11; Intramural Basketball 10

WALTER E. HOLMES

Wally especially likes pizza and fried clams. He plans on attending a college but is undecided as to which one. His interests lie in C.Y.O., soccer, hockey, and golf.

Intramural 10; A.V. Club 10; *Reflector* H.R. Rep. 10, 11; Monitor 10

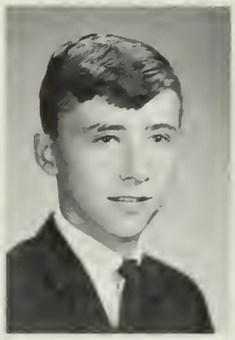

ANNE M. HORGAN

Annie's college career will train her as a teacher . . . bowling, tennis, and football are among her interests.

Pep Club 10; Spanish Club 12; F.T.A. 12

JUDITH A. HOSMER

Judy plans to attend U. Mass. and major in elementary education. She works at a library and enjoys reading, music, and penpals.

F.T.A. 11, 12; Chorus 10, 11, 12; Glee Club 11; Folk Music 12; *Brigadoon*

RUSSELL J. HOTTE

A future technician in the T.V. Radio field, Russ will go to Mass. Radio after graduation. He enjoys playing rhythm guitar and experimenting with things in the electrical field.

RUTH M. HUHTANEN

Working as a cashier at Capitol Market is Ruth's main interest. She is an active member of Rainbow and in her spare time plays the piano and sews. In the future she will attend college.

Chorus 10, 11, 12

RUSSELL O. HUNTINGTON, JR.

Russ is a lover of all sports and cars. He especially likes friendly teachers. As of now, he is undecided as to further education.

Wrestling 10, 11, 12, Cap and Gown Comm.

81
14
75

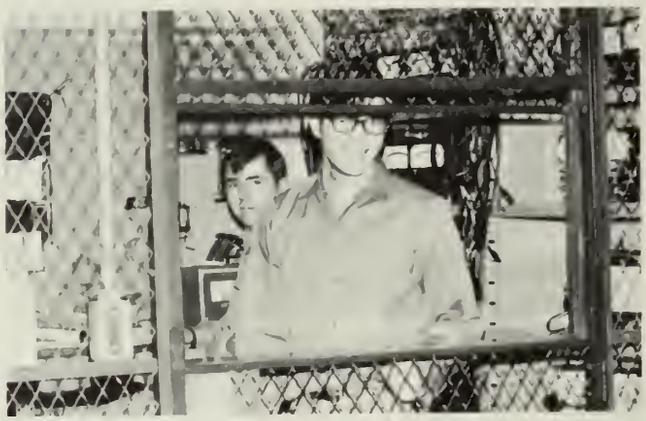

JERYL M. HURLEY

As a teacher of Sunday School, Jeri also enjoys working with the retarded. She bopes to enter Vista and later go on to become a secretary . . . loves weekends.

Riding Club 10, 11; *Campus* Sales Rep. 11

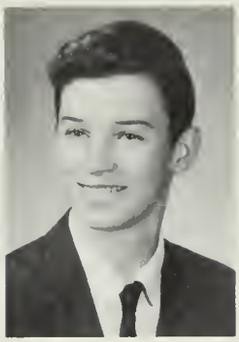

RICHARD F. HURLEY

Pizza, roast beef or anything barbequed appeals to Dick. In the future he will attend U. Mass. or Northeastern and major in bio-chemistry or pharmacy.

Key Club 12

SHARON E. HURLEY

Sharon bopes to enter the field of retailing after attending a junior college. She spends much of her spare time working at the A & P, skiing, and sewing.

Fashion Sbow 11; *Brigadoon;* Mrs. Clayton's Sec't. 12; Talent Show 12

BARBARA E. HUTCHINSON

Barb is a great fan of auto racing and horseback riding . . . enjoys traveling and collecting articles and recipes.

F.B.L.A. 11, 12; *Reflector* 11

BRYAN P. HYLAND

Bryan's future includes a career in business . . . be also intends to travel.

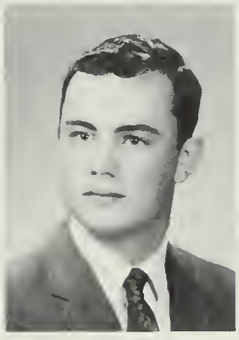

KEVIN E. HYNES

College at Northeastern lies ahead for Kevin. All sports appeal to him . . . hates draft card burners and girls witb short hair.

Golf Team 11

MARGARET M. HYNES

Peggy enjoys all sports, especially basketball, softball, and horseback riding. She hopes to become a hairdresser . . . loves Chinese and Italian foods.

Girls Basketball 10; Softball Team 10; Fashion Show 10

NANCY M. IACOBACCI

Business college lies ahead for Nance. She enjoys bowling and miniature golf. People who say "I told you so" annoy her.

Campus Rep. 10; Library Staff 10; Shortband Cert. 80

JAMES E. IACOBUCCI

Yacka hopes to become a constructive engineer. His interests lie in carpentry, car models and drawing.

Honors 10, 11

NANCY K. ILLINGWORTH

Nancy plans to enter a college in sunny California after graduation. Her spare time is spent as a waitress . . . also enjoys skiing.

Ski Club 11; *Campus* Sales Staff 11

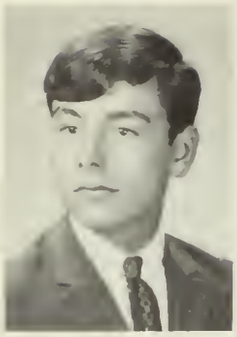

HAROLD R. IRISH

Harry is an avid sports fan and attends most of Weymouth's games. He would like to work for General Motors and his hobby of tinkering with cars makes him well suited for this job . . . dislikes schools of any kind.

RICHARD A. JABLONSKI

Rick, known better as "the Claw", can be found either on the football field or on the basketball court . . . takes a special liking to spirited people.

Student Council 10, 11, 12; Football 10, 11, 12; Basketball 10, 11, 12; Sr. Class Pres.: Jr. Usher

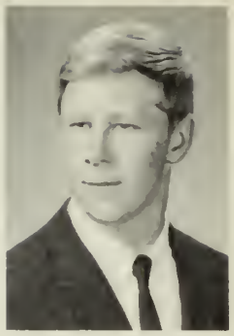

FRANK A. JACKSON, JR.

Jack will join the Navy after graduation . . . likes aviation and teachers with a good sense of humor. His hobbie is building model planes . . . dislikes homework.

Honors 11

RICHARD JANCATERINO

After graduation Rich, known as "Best Guy", hopes to attend college . . . also plans a trip to California. His outside interests include swimming and skindiving. He dislikes girls who talk too much.

Chess Club

DAVID C. JARMAN

A lover of music, Dave plays the guitar and banjo. He enjoys all sports, especially baseball and football.

QUENTIN JARVIS

Quent spends much of his spare time working at Curtis Farms. He enjoys swimming, basketball, hockey, and golf . . . also plays the jazz guitar. After graduation he hopes to attend college.

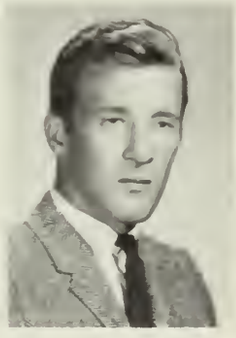

ALFRED L. JEAN

Al would like to enter the airlines as a pilot. He enjoys waterskiing and swimming . . . dislikes people who talk too much.

GAYLE L. JEFFERSON

Gayle, whose hobbies include acting and writing, plans to join the Peace Corps. She dislikes two-faced people and getting up early.

DAVID F. JENKINS

Davidias enjoys sports-fishing. His plans include attending a business school.

STEPHEN E. JENNINGS

Steve, interested in bowling, plans to attend college and later become a professional bowler. He likes all sports and is a member of his church basketball team . . . dislikes overweight young people.

Chorus 10, 11, 12; Spring Track 10, 11, 12; *Brigadoon;* Student Activity 10

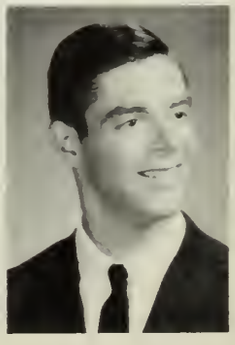

RUTH A. JENSEN

Ambitious and hard-working, Ruth plans a career as a secretary.

F.B.L.A. 11; *Campus* 11; Mr. Harding's Sec't.

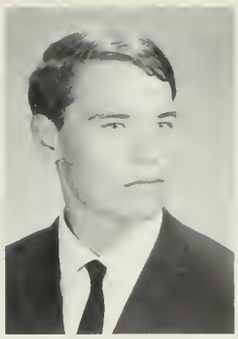

HENRY J. JERPI

Active in many school organizations, Henry enjoys most sports. College lies in his future . . . dislikes going to school.

Intramurals 10; Monitor 10; Key Club 12; Honors 10

CHERIE C. JOHNSON

Cherry, a member of her church basketball team and M.Y.F., enjoys basketball, swimming, Norwood Arena, and lots of fun . . . plans to further her education and travel. Dislikes boys with long, curly locks.

F.B.L.A. 11, 12; Library Ass't. 10; Gymnastics 11; *Reflector* Sales 11; Pep Club 11; *Campus* Sec't. 12; Drivers' Ed. Sec't. 11; High Honors 10; Honors 11; H.R. Mesngr. 10

RONALD L. JOHNSON

"Jello" plans to attend Bridgewater and pursue a career in teaching. A member of his church youth group and Master Counselor of DeMolay, he enjoys water sports. Likes friendly people and U.S. History . . . dislikes girls with too much make-up.

A.V. 10; Spanish Club 10, 12; *Campus* Sales Staff 10; Spring Track 10; F.T.A. 11; Pep Club 12; F.T.A. Pres. 12; *Campus* 12

STEPHEN M. JOHNSON

After graduation Steve plans to attend college and then travel . . . an active member of his C.Y.O. soccer team.

CHRISTOPHER E. JONES

Chris plans to enter the Service after working at the Quincy shipyard. His outside interests include cars, boating, swimming, and working for the Stop & Shop in Hingham.

PATRICK J. JOYCE

To go into the Armed Services and eventually into the Merchant Marines are in P. J.'s future plans. He enjoys coin collecting and likes friendly people.

Honors 11

RICHARD C. JUNKINS

"Papa", who works at Whittington's 5 & 10, plans to become either a biology teacher or a research biologist. Likes friendly and talkative people. Pet Peeve: insincerity and snobbishness.

French Club 10; Key Club 12; Pep Club 12; Honors 10, 11; Cap and Gown Comm.

PHILIP F. KANE

Phil enjoys just about every outdoor sport, and drag racing. His hobbies include working on cars and experimenting in chemistry. His plans include attending Northeastern and majoring in chemistry. His pet peeve is people who don't know what they're talking about.

Spring Track 10, 12; Winter Track 12; Honors 11

JO ANN H. KEEFE

Dody, an active member of C.S.Y.F. enjoys car racing, sewing, and snowmobiling. Her plans for next year include attending a junior college.

Pep Club 10

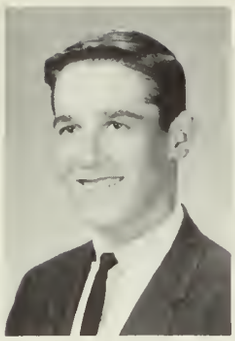

THOMAS E. KEEFE

Tom plans to enlist in the Air Force . . . likes cars, hockey, and waterskiing . . . dislikes people who are always late.

Gymnastics 10, 12; A.V. 10; Intramurals 10; Pep Club 12; *Reflector* 12

ARLENE K. KELLEY

After graduation Arlene plans to become a hairdresser. Active in C.Y.O., she enjoys sewing and people with a good sense of humor . . . dislikes snobs and people who repeat themselves.

F.B.L.A. 11, 12; Fashion Show 10, 11; Pep Club 10

GAIL P. KELLEY

Attending U. Mass. or Northeastern is among Gail's future plans. She can be seen at most football and basketball games . . . likes water skiing, old roomy cars, and chocolate almond ice cream. Pet peeve-cold cafeterias.

Pep Club 10, 11, 12; *Campus* 10, 12; Math Club 11; Ski Club 12; F.N.A. 12; Sr. Prom Comm.

TIMOTHY J. KELLY

Tim, who likes music, plans to become a musician . . . enjoys football and hockey. His pet peeve is having the cafeteria as a homeroom.

WILLIAM S. KELLY

Bill, lively and friendly, enjoys all sports and is especially interested in sky-diving . . . may be seen working at Supreme after school . . . especially likes girls and mint julips . . . after attending Northeastern, he hopes to pursue a career as an engineer.

Student Activity 10; Band 10; Intramurals 10; Math Team 11; Algebra Tutor 11; Sr. Nom. Comm.; Pep Club 12; Honors 10, 11; Grad. Dance Comm.

KATHLEEN M. KENNEY

Kathy plans to become an airline stewardess. She enjoys parties, dances, and Chinese food . . . dislikes Monday mornings.

Majorette 11; Spring Concert and Exchange Concert Usherette 11; F.B.L.A. 12

RONALD W. KENNY

Ronald has not yet determined his plans for the future.

ROSEMARY KERN

Rosie plans to become a legal secretary . . . likes roller skating, football, and Italian food.

French Club 10; Pep Club 11, 12; F.B.L.A. 11, 12; Mr. Mahn's and Mr. Sanger's Sec't. 12; Shorthand Cert. 60, 80

DEBORAH J. KETCHEN

Debbie, who would like to become a physical therapist after graduation, enjoys skiing, sailing, and being a member of the swim team at the Y. She detests racial discrimination.

Honors 10, 11; Gymnastics 11, 12; Ski Club 11, 12; Cheerleading 11, 12; Sr. Nom. Comm.; Cap and Gown Comm.

ROBERT B. KILLILEA

Bob would like to enter the Service and then attend college to become an audio engineer. He likes art, photography, and playing the organ in a band . . . dislikes phony people.

Monitor 10; Intramurals 10; *Reflector* Rep. 11

WADE H. KILLMAN, JR.

Wade would like to attend college after spending time in the Service. An active member of the Braintree Warriors Drum Corps, he likes long hair on girls and friendly people . . . dislikes cliques.

Campus Rep. 11; *Spectrum* Rep. 10

GRACE A. KING

After graduation Gracie would like to work as a secretary. She enjoys skiing, horseback riding, and ice skating . . . dislikes snobs and lazy people.

Pep Club 12; Ski Club 12; F.H.A. 12

ELLEN K. KINSMAN

Ellen who works part-time at the South Shore Hospital, would like to become a L.P.N. She detests bright, weird designs.

WILLIAM P. KOBS

Bill wants to be a physical education teacher. He plays basketball for C.Y.O., and also enjoys bowling . . . likes tent dresses and drive-ins.

Spring Track 10, 12; Cross Country 11; Winter Track 12

HOWARD R. KRUGER

Frog would like to continue his education in electronics. He enjoys surfing and working with the "Park Street Under" . . . can be seen working at MacDonald's.

Honors 10, 11; Wrestling 10

DEBORAH E. KUHN

Debbie hopes to attend a junior college. Dislikes phonies and getting up in the morning. Likes friendly people with a good sense of humor.

F.B.L.A. 11; Riding Club 10; French Club 10

PEGGY L. KYLLER

Studious and hardworking, Peggy is often found reading a good book. She enjoys swimming and dislikes insincere people . . . uncertain as to her future plans.

Honors 11; *Campus* 12; Pep Club 12

ROBERT J. LA CROIX

Sportsminded Bob hopes to attend Bentley College, and then enter the service. He enjoys skiing, swimming, and basketball . . . dislikes boring teachers.

Hr. Rep. 10

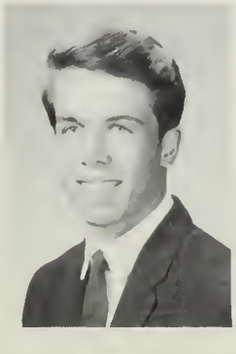

PAUL LA FAVRE

"Meat", who has no definite plans for the future, enjoys all kinds of water sports and has participated in gymnastics.

Gymnastics 10, 11

VIRGINIA M. LAFAYETTE

Ginny's future plans include nursing. She enjoys horseback riding and water skiing. Dislikes boys with long hair.

Riding Club

KEVIN LANCASTER

Kevin, an avid gymnast, hopes to attend a college of liberal arts. He enjoys all types of water sports. Dislikes crowded corridors, but likes girls with long hair.

Honors 10; Gymnastics 10, 12

STEPHEN A. LANEAU

Steve hopes to attend college and take up business administration. He enjoys all sports, especially baseball and hockey . . . likes going to football and basketball games.

Intramurals 10; A.V. 10, 11; Pep Club 12

PATRICIA M. LANG

Pat, who likes rhythm and blues music, wishes to attend college after graduation. Pet peeves are crowded corridors and boys with extra long hair.

Student Activity 10; French Club 10; Sen. Nom. Comm.; Pep Club 12

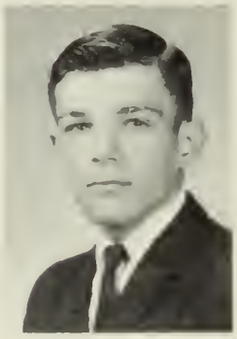

RODNEY F. LANIEWSKI

A sports enthusiast, Rod likes swimming, basketball, softball, and playing cards. Astronomy and coin-collecting take up much of his time. He wants to go to college . . . dislikes losing arguments.

Wrestling 10, 11, 12; Baseball 10, 11, 12; Grad. Dance Comm.

MARK B. LANNON

Mark would like to join the Navy and later to do sheet metal work for aircrafts. Enjoys scuba diving, cars, and racing sailboats.

Track 10; Riding Club 11, 12; Key Club 12

PETER E. LANNON

Pete, who likes nice cars and friendly people, plans to go to college to become an architect. Some of his outside interests include boating, playing pool, and sports.

Pep Club; Riding Club

RICHARD H. LARSEN

Richard, who used to work at the Museum of Science in Boston, would like to attend the University of Maine to study wildlife management. He enjoys both kinds of skiing and overnight canoe trips.

Ski Club

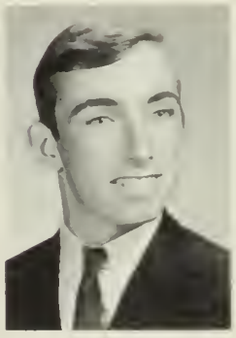

ROBERT A. LASH

Bob would like to enter the business world as a manager. He is presently employed at Jordan Marsh. He likes mini-skirts, Pontiacs and dances. His outdoor life includes boating and swimming.

Library Club 10, 11, 12; French Club 10, 11; Jr. Usher 11; Cap and Gown Comm.; *Reflector* Sales Staff 12; *Campus* Sales Staff 10; Honors 10, 11

JEANNE T. LA SPADA

After graduation Jeanne plans to attend college . . . spends much of her time working as a salesgirl at Jordan Marsh. She enjoys skiing and sewing . . . dislikes inconsiderate people.

Talent Show 10; Fashion Show; Office Worker; Gymnastics; Cap and Gown Comm.; F.H.A.

NORMA I. LATOUR

Norma, who dislikes conceited people, would like to become a secretary or attend business college. She works part-time after school.

F.H.A. 11, 12; F.B.L.A. 11, 12

ANNMARIE T. LAURENCE

Anne, who works as a dietary aid at South Shore Hospital, would like to attend Bridgewater State College to become a teacher. She detests people who are stubborn but likes oil painting and bowling.

Monitor 10; Spanish Club 10; Pep Club 11; H.R. Mesngr. 11; Ski Club 12

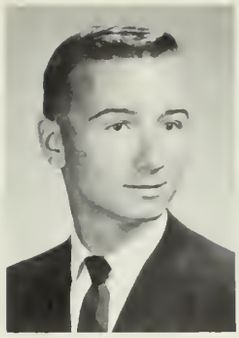

KEVIN P. LAVIN

An enthusiastic student, Kevin plans to enter the mechanical engineering field. Northeastern or M.I.T. will help him attain his ambition. He is an avid Bruins fan.

Honors 10, 11

DIANE M. LAVOIE

A good student with a bubbly personality, Diane plans to attend Stonehill College. She is an active participant in C.Y.O. also.

F.T.A. 11; F.B.L.A. 12

DIANE M. LAWLESS

Diane, who is planning a nursing career, can be seen now as a cashier at Tedeschi's Supermarket. She likes driving, football games, and parties . . . dislikes hypocrites and Monday mornings.

Campus 12; Pep Club 12; Monitor 10; Lab Aid 11; Usherette 10; Honors 10; 11

SUSAN LAWTON

Sue plans a career in art after attending college. She enjoys many sports, especially swimming, skiing, and sailing.

Campus 11, 12; H.R. Messngr. 10; Monitor 10

MARIE E. LEAHY

A 1965 C.Y.O. bowling champion, Marie is very active in her C.Y.O. She enjoys most sports and camping at the Cape. After furthering her education, she hopes to become a gym teacher.

Chorus 10, 11, 12; Tennis 10, 11, 12

DENNIS E. LEARY

Dennis plans to attend college where he will study law. His outside interests include girls, bowling, pool, and cars . . . likes mini-skirts.

Student Council 10, 11; Football 10

SUZANNE M. LE GERE

Sue hopes to become a nurse . . . her main interest is water skiing and she likes talkative people.

Fashion Show 10; Pep Club 11, 12; F.N.A. 12; *Campus* Staff 12; Ski Club 12; *Reflector* Rep. 10

PAUL M. LENIHAN

Paul plans to enter the Service after graduation. He is a member of his C.Y.O. and spends much of his spare time working at Brady Enterprises.

RICHARD W. LENNON

Dick, whose main interests are cars and girls, dislikes people who have no sense of humor.

Monitor 10, 11, 12

SANDRA J. LEONARD

Sandi's main interest is going to dances at the Surf. She dislikes cliques and snobby people.

Honors 10, 11

LORRAINE L. LERMOND

A member of the Town River Yacht Club, Lorraine is an excellent sailor. She dislikes sneaky people and hopes to one day become a secretary.

Spanish Club 10; F.H.A. 11, Sec't. 12; Pep Club 12

ELIZABETH M. LEWIS

Betty aspires to be a secretary . . . can be found working at the Gemac office at the Gem store. Her pet peeve is insincere people.

F.B.L.A. 11, 12; Shorthand Cert. 60, 80; Mrs. Gray's Sec't. 12; Honors 10, 11

LIGA S. LIEPKALNS

Liga plans a career in either political science or child psychology. She enjoys skiing, tennis, playing the piano, and participating in Latvian activities.

Ski Club 11, 12; *Reflector* 10, 11, 12; Library Staff 11; *Campus* 10, 11; Jr. Party Comm.; Sr. Nom. Comm.; *Arsenic and Old Lace*; Political Affairs Club 12

STEVEN A. LIQUORI

Lead guitarist of "Kahuna and the Mooners", Steve hopes to become a music teacher. Besides basketball and football, he likes honest girls with blond hair.

H.R. Rep. 10; Wrestling 10, 11, 12; Football 10

LAURIE A. LITCHFIELD

Laurie, who has an avid interest in ballet and modern jazz dancing, plans to work on the state. Her other interests include horseback riding and roller and ice skating.

Riding Club 11; Dramatic Club 12

WILLIAM J. LONGRIDGE III

Bill enjoys being with good friends and having a good time. A member of DeMolay and bis fellowsbip group, Bill's interests include water sports, camping, and weight lifting . . . hopes to major in journalism.

Reflector Staff 10, 11, 12; Conservation Club 11, Co-Chairman 12

JANET M. LORDEN

Working, dances, and C.Y.O. keep Jan occupied in her spare time. She hopes to become an airline stewardess . . . likes friendly people, but dislikes reckless drivers.

Ski Club

KAREN M. LOTHROP

Karen plans to attend college and possibly major in psychology. She enjoys swimming and dancing . . . also works at Jordan Marsh where she enjoys meeting people.

Honors 10; Ski Club 12; *Campus* 12

JOHN C. LOWE

John, who shows a special interest in cars, hopes to become a mechanic after graduation.

RICHARD E. LUCAS

Personable Rick will go on to college after graduation.

Gymnastics 11, 12

LAINE D. LUNDEN

Lainie explores her interest in nursing through work at a rest home. World travel will be combined with a nursing career in the future.

MARY K. LURVEY

As a dental hygenist, Karen will be a sure success. She enjoys boating and water and snow skiing . . . loves animals.

F.H.A. 12; Pep Club 12

DONNA M. LYMAN

Donna can be found working at Etta's Custom Draperies . . . hobbies include skating, reading, and collecting records . . . hopes to be a registered nurse.

Spanish Club 10; F.N.A. 11, 12; Lang. Lab. Asst. 11, 12; Pep Club 11, Honors 12

JOHN J. LYNCH, JR.

John is an active member of C.Y.O. as treasurer on the spiritual committee . . . he also plays basketball . . . future plans are to attend Wenworth Institute and become an architect.

Weightlifting 10; Talent Show 10, 11; Chess Club 12

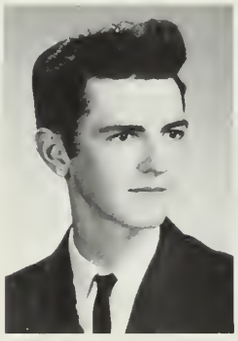

THOMAS LYNCH

Tom likes motorcycles, and dislikes adults who think they know everything.

THOMAS A. LYONS III

Toby can be found working at his part-time job with Philbrick Nexus Research, Inc. . . . loves the Bruins and the Red Sox . . . enjoys art.

Student Council 10, 11, 12; Ski Club 11, 12; Class Pres. 11; Math Team 12; Political Science Club 12

DENNIS J. MacDONALD

Motorcycle buff, Mac plans to attend college. C.Y.O. basketball and hockey take up his spare time.

JUDYTH A. MacDONALD

Judy plans to go to nursing school. Enjoys good times . . . dislikes sophisticated people.

Riding Club 10; Ski Club 11, 12; F.N.A. 12; Pep Club 12; Sr. Prom. Comm.

MARCIA C. MacDONALD

Marsh hopes to become a registered nurse. She enjoys parties, dancing, and Chinese food.

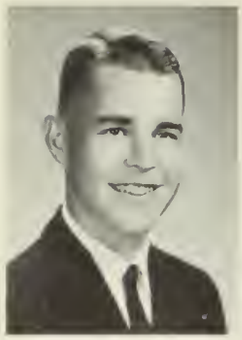

THOMAS F. MacFAWN

A member of his church basketball team, Tom enjoys all sports . . . girls and the study of weather interest him . . . would like to study meteorology at Lowell Institute.

Jr. Usher

JANET A. MacINNIS

Jan's sweet personality and sincerity will be a great asset in becoming a dental assistant . . . works part-time for a dentist and is an active member of C.Y.O. . . . likes people to be themselves.

Office Worker 10; Gymnastics; J.M.S. V.C. 11; Mr. Ghiorse's Sec't.; Sr. Nom. Comm.; *Campus*

PATRICIA MacINTYRE

Pat, spiritual director of C.Y.O., likes sewing, cooking, and bowling. Working at the hospital takes up her leisure hours . . . loves driving and chocolate ice cream . . . the study of home economics at Framingham State College is next for her.

Office Worker 10; F.H.A. 11, 12; Ski Club 12

JAN E. MacKAY

Tall and attractive, Jan will attend modeling school after graduation . . . enjoys bowling, camping, and waterskiing . . . dislikes parents who are too strict.

MICHELE F. MacKAY

Shelley, happy-go-lucky and fun-loving, is one of our talented majorettes. A member of C.Y.O., she is sure to make a successful dental assistant.

F.N.A. 11; Pep Club 11; Majorette 11, Co-Head 12

ANN M. MacKENZIE

Ann, petite and full of mischief, plans to attend nursing school . . . sewing takes up much of her spare time . . . loves the Cape, but dislikes phoney people.

Pep Club 12; Riding Club 10; Ski Club 12; F.N.A. 12

THERESE MacLEAN

Tracey, vivacious and talkative, hopes to attend college.

JOANNE F. MacLEOD

Jo, quiet but friendly, will go on to become a secretary. Talented with a needle and thread . . . outside interests include sewing and Rainbow.

Fashion Show 10; Mr. Fucillo's Sec't.; Sr. Play Usherette; Bookkeeping Tutor 12; High Honors 10, 11; Shorthand Cert. 60, 80

DONALD MacPHERSON

Don likes all food except potato salad . . . plays the guitar and enjoys football and baseball. A future in cabinetmaking is in store for him.

Open House 11

JOHN K. MADDEN

John likes all sports, particularly baseball . . . can be found working part time at A. & P. . . . after college, he hopes for a career with the F.B.I.

Cafeteria Worker 11; Library Staff 11; Intramurals 10

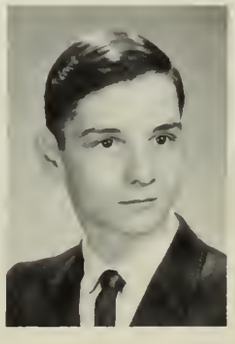

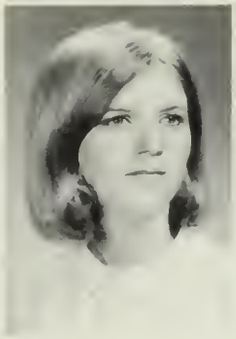

DONNA C. MAGNUSSON

Donna looks forward to a career as a teacher after completing college.

Ski Club 11, 12; Sr. Nom. Comm.; Honors 10, 11

PATRICIA A. MAGUIRE

Pat will step into the business world as a secretary after graduation . . . interests include bowling, swimming, skating, and miniature golf . . . collects stuffed animals.

Dramatic Club 10; Pep Club 10; Monitor 11; Honors 10, 11; Shorthand Cert. 60, 80; Mr. Player's Sec't. 12

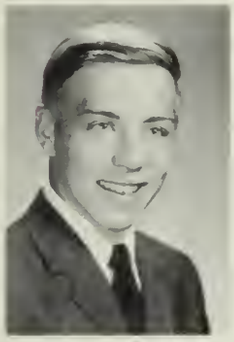

CLIFFORD T. MANAUSA

Cliff is interested in the study of religious . . . member of Boston and South Shore Youth Forum for Christian Scientists . . . enjoys swimming and is a member of "Y" . . . after college, he will enter the Armed Services.

Reflector Adv. Staff 12

DARYL JEAN MANAUSA

A newcomer to Weymouth, Jean transferred from Illinois where she was in various activities: swim club, girls' league, chorus, and pep club. She likes traveling and meeting people . . . after college she hopes to become an airline stewardess.

MARILYN J. MANTER

Marilyn keeps busy modeling, cheerleading, and skiing . . . likes all sports and people with lots of school spirit. Her fun-loving personality and consideration for others will insure her much happiness in the future.

Cheerleader 11, 12; *Brigadoon;* Powder Puff Game; Ski Club 12; *Campus* 12; Gymnastic Team 10, 12; Monitor 10, 11; Cap and Gown Comm.; Talent Show 12; *Arsenic and Old Lace* Usherette

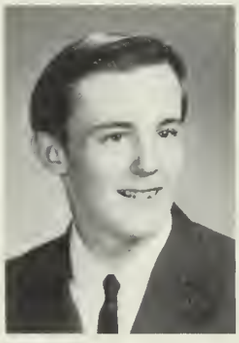

EDWARD L. MARGETTS

Sports-minded Eddie is an avid bowler. After graduation, he aspires to attend college and become a teacher.

PAULA M. MARINO

Active in C.Y.O., Paula would like to attend nursing school. Among her many interest are bowling, dancing, sewing, and red convertibles.

Shorthand Cert. 60; F. B. L. A. 11; F.H.A. 11

KEVIN M. MARKS

Suffolk Law School lies ahead for Kev, who will someday become a fine lawyer . . . an avid surfer, he also participates in C.Y.O. basketball.

Basketball 10; Cross Country 11

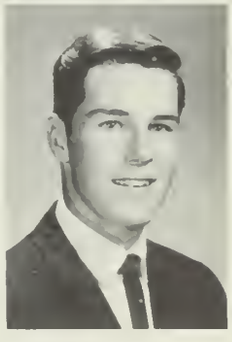

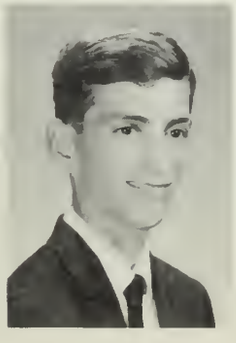

LAWRENCE D. MARSHALL

Larry, who is an active member of his church youth group, enjoys camping, singing, and all sports. He will attend college after graduation.

Chorus 10, 11, 12; Debate Team 11, 12; *Arsenic and Old Lace;* Ski Club 11, 12; *Brigadoon;* Paperback Book Store

MARK W. MASON

Wayne's interests include chess and coin collecting. He would like to attend business college.

Chess Club; F.B.L.A.

SUSAN L. MATHURIN

Fun-loving and active, "Mustang Sally" enjoys sailing, tennis and skiing . . . works at Jordan Marsh and attends art classes on Saturdays. Sue's outgoing personality will surely bring her success in the field of teaching.

Girls' Tennis Team 10, 11; Pep Club 11; Ski Club 11, 12; Lang. Lab. Ass't. 12: Folk Song Society 12: *Reflector* Adv. Staff 12; *Campus* 12; Sr. Prom, Comm.

LINDA M. MATSON

Always smiling and friendly, Linda hopes to attend Burdett and become an accountant. In her spare time she enjoys horseback riding and works at the Bargain Center. Her pet peeve is too many people at the mirror in the morning.

Chorus 10; F.B.L.A. 11, 12

JOAN E. MATTHEWS

Jo enjoys horseback riding and waterskiing . . . works at Shea Cleaners. She will attend Chandler in the fall and hopes someday to go to Hawaii . . . her bright smile and friendly personality insure her success.

KAREN M. MATTSON

Karen, who now works at the Bargain Center, enjoys figure skating and collecting glass animals. She also likes red-headed boys . . . hopes one day to become a secretary.

Chorus 10; F.B.L.A. 11, 12; Cap and Gown Comm.; Shorthand Cert. 60, 80

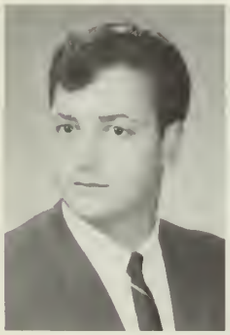

RICHARD S. MAVILIA

Bo works part-time for the A & P stores and likes boating and all water sports . . . interested in the mini-skirt movement, his pet peeve is Volkswagons . . . heading for the service or trailor training school, his good-natured personality will take him a long way.

DIANE L. MAYNARD

Studious and hard working, Diane will surely be successful in college life . . . active in her church youth group, music is one of her varied interests.

Reflector 10, 11; Ass't. Ed. 12; J.M.S.V.C. 11, 12; Conservation Club 11, Co-Chairman 12; Folk Song Society; *Brigadoon;* Chorus 12; Theater Arts 11; French Club 11; High Honors 10, 11

KAREN L. MAYNARD

Karen spent the summer in Chile as a member of the American Youth Exchange Institute . . . she enjoys horseback riding and reading . . . hopes for a prosperous and happy future as a high school teacher or college professor of mathematics.

Campus Sales Rep. 11, 12; Riding Club 11, 12; Pep Club 12; J.M.S.V.C. 12; F.T.A. 12; Sr. Play Ticket Comm.; Tutor 11, 12; High Honors 10; Honors 11

KAREN R. McASKILL

Karen, a member of C.Y.O. likes going to the Surf and enjoys McDonald's food . . . she will brighten the lives of her future patients as a practical nurse.

Chorus 10; F.N.A. 11; Pep Club 11; F.B.L.A. 12; Mr. Power's Sec't.

JOANNE M. McBRIDE

Jodye, known and liked by all, dislikes Columbus Day because it gets too many people into trouble . . . parties, skiing, scuba diving, and sewing are among her favorites . . . she hopes to become an L.P.N.

Jr. Party Comm.; F.N.A. 11; Pep Club 11; Ski Club 12

KAREN A. McCANN

Musically inclined, Karen hopes to continue in this field . . . a member of the Greater Boston Youth Symphony Orchestra . . . enjoys Italian food, the ocean, and sailing . . . her talent and warm personality will surely bring her happiness and success.

French Club 10; Folk Music Society 11, Pres. 12; Talent Show; Band 10, 11, 12; Orchestra 10, 11, 12; *Brigadoon; Arsenic and Old Lace* Ticket Comm.; Honors 10

MARY M. McCARTHY

Whether in school or dancing at the Surf, Mary is always full of fun . . . loves the Cape and Italian food . . . hopes to be a French or Spanish teacher and travel to Europe.

Riding Club 10; Jr. Party Comm.; Pep Club 11, 12; Ski Club 12; *Campus* 12; Grad. Dance Comm.

PAULA F. McCARTHY

Sweet and sincere, Paula is an avid fan of Weymouth's football and basketball teams. In her spare time, she works at B. J.'s Sub shop . . . aspires to become an airline stewardess . . . her pet peeve is people who are conceited.

Monitor 10; *Campus* Rep. 10; Pep Club 11, 12; *Reflector* Rep. 12; F.B.L.A. 12

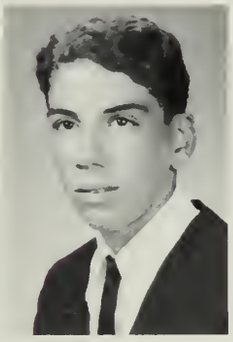

RUSSELL McCARTHY

Russ enjoys camping and shooting, but detests breakfast . . . president of his church youth group, he hopes to become a printer and enter the Marine Reserves.

Open House 10, 11; Office Duty 11; Class and H. R. Rep. 12; Sr. Nom. Comm.

ROBERT R. McCAW

Bob likes sports, playing the guitar, girls, and especially surfing . . . member of the Breed East Surf Club . . . hopes to attend a junior college and become an accountant or a professional musician.

Student Activity 10; Soph. Party Comm.; Key Club 11, 12

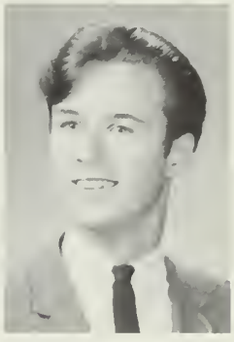

LIANNE F. McCLELLAND

Lianne hopes to become a practical nurse after graduation. She enjoys skiing and going to the Surf . . . her friendly personality will bring happiness and success in the future.

Intramurals 10; Gymnastic Club 10; Pep Club 11; Ski Club 11, 12; F.B.L.A. 12

MICHAEL E. McCORMICK

Automotive buff Mike delights in working on his '55 Chevy. He also keeps busy as a busboy at the Rib Room.

CHRISTINE M. McDEVITT

Chris, friendly and outgoing, plans to attend U. Mass., and then enter the field of languages. A member of C.Y.O., she likes all kinds of sports.

F.T.A. 11, 12; Pep Club 12; Ski Club 12; High Honors 10; Honors 11; *Campus* 12

JOSEPH D. McDONALD

Joe, a very friendly person, is a sports enthusiast who enjoys hockey, skiing, and water skiing. He plans to study business administration in college.

Ski Club 11, 12; Chess Club 11, 12

NANCY E. McDONNELL

Quiet and sincere, Nancy's favorite pastimes are reading and oil painting. Her future holds a career in the business world . . . loves cheeseburgers, polite boys, buttered popcorn, but is disturbed by snobby people . . . an active member of C.Y.O.

Pep Club 11; F.B.L.A. 11, 12

DENISE McELROY

Denise may be found working as a waitress at Friendly Ice Cream. A member of C.Y.O., she hopes to become a teacher in the Peace Corps . . . loves the Surf and fast cars.

F.T.A. 11, 12

JAMES J. McFADD

Jim is especially bothered by draft card burners. C.Y.O. basketball and a part-time job constitute his outside interests. He plans to attend business college and, thereafter, to join the Marines.

Intramurals 10; Lang. Lab. Ass't. 12

ELIZABETH McFARLAND

A friendly person, Betty likes people who smile, but dislikes conceited people . . . skiing, surfing, and dancing interest her. She hopes to attend a business school and then become a secretary.

Chorus 10; Fashion Show 10; Library Staff 11; Pep Club 11, 12; F.B.L.A. 12; Mrs. Swain's Sec't.; *Campus* 12; Powder Puff Game

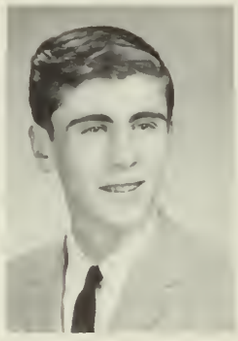

JOHN J. McFARLAND

Starting his own business as soon as possible is Mac's ambition after graduation. His outside interests include bowling, pool playing and stamp and coin collecting. He likes Corvettes, drag races, and demolition derbies, but dislikes Fords and noisy teachers.

Open House 10, 11, 12

MARY E. McGAUGHEY

Petite and sweet, Beth enjoys skiing and bowling . . . a member of C.Y.O. . . . her future plans include nursing school.

Gymnastics Club 10; F. N. A. 11; F. B. L. A. 11, 12; Pep Club 11; Mr. Marshman's Sec't.

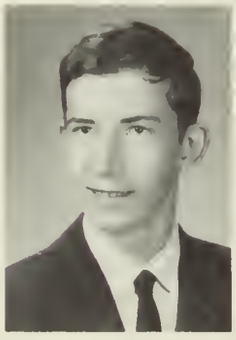

JOHN D. McGILLVRAY

John's many interest include fishing, camping, hunting, stargazing, sports, and cars . . . likes television and apple pie, but detests homework, school and hot days. In the future, he plans to enter the service and become a printer.

Honors 10, 11

MICHAEL S. McGLYNN

After attending college, Mike hopes to become a teacher. A sports enthusiast, he enjoys baseball . . . likes Italian food.

Football 11, 12; Baseball 11, 12; Weightlifting 10, 11; Honors 11

KEVIN E. McGRATH

Skiing, water skiing, basketball, and music all interest Kevin. He plans to attend a junior college after graduation.

KAREN L. McGURR

Karen, who works at an ice cream shop, can also be found enjoying all sports. Her future looks bright as a sales girl . . . enjoys meeting new people, dancing, and watching people surf.

F.B.L.A. 11, Recorder 12; Student Council Alt. 10

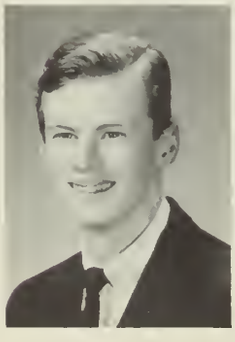

ROBERT D. McHALE

Bob, a coin collector, also enjoys sports and music. After attending college he would like to become a commercial airline pilot. He dislikes slow people.

PATRICIA A. McINNIS

Always ready for a laugh, Pat enjoys football games and swimming. She likes tall boys, and dislikes people who are too forward. Pat will be a success as a beautician.

Honors 10; Majorette 12; F.B.L.A. 12

PAULA J. McKENNA

Paula's smile and friendly personality will help her to be a successful beautician . . . enjoys dancing and all sports . . . likes people with a good sense of humor.

Pep Club 11, 12; Fashion Show 10, 11, 12; F.B.L.A. 12; Library Ass't. 10, 11; *Campus* 12; Chorus 10; Powder Puff Game; Mr. Hartwell's Sec't.

LINDA A. McKENZIE

Macca may be found surfing, dancing, and horseback riding. She enjoys designing and likes people with a friendly smile. Secretarial school lies in her future . . . dislikes people who talk about others.

BRUCE C. McKIM

Bruce, who will further his education, has mechanical and electronic interests. He enjoys operating and constructing ham radios, and the Citizen Band.

Honors

JANET L. McKIM

Janet can be found working at Mammoth Mart, and enjoying Rainbow and embroidering. Janet will make a career of teaching the blind.

J.M.S.V.C. 11, 12; Theatre Arts 11, 12; Pep Club 11, 12; *Campus* 12; Honors 10, 11

EDWARD F. McKINNEY

After attending college, Ed plans to join the Marines. A member of C.Y.O., he enjoys helping people and playing all sports.

Honors 11

DENISE M. McKINNON

After graduation Denise would like to attend an art school . . . enjoys folk music and listening to Bob Dylan . . . dislikes getting up early.

LESLIE A. McKINNON

Les, popular and friendly, with a smile for everyone . . . loves skiing and cheesecake. Her personality and determination insure a happy career as a physical therapist.

Soph. Party Comm.; Soph. Play; Gymnastic Club 10; *Campus* Sales 10, 11; Photo Staff 12; *Arsenic and Old Lace;* Pep Club 11, V. Pres. 12; Talent Show 11, 12; Student Council 10, 11, V. Pres. 12; Monitor 10, 11, 12; Jr. Party Comm.; Cap and Gown Comm.

PAUL F. McLEAN

Paul was a member of the Catholic Memorial basketball team before transferring to Weymouth. He plans to enter either the Navy or the Marines.

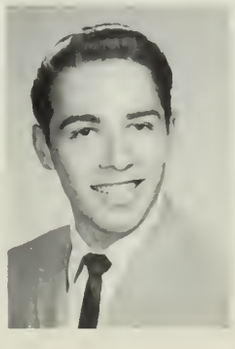

FRANCIS T. McMAHON

Mickey enjoys skiing, boating, and pool . . . plans to enter military service after graduation.

Open House 10, 11, 12

DENNIS M. MEADE

"Cheeks", interested in playing chess and horseback riding, likes girls with long hair. Upon graduation he would like to attend Massasoit Community College.

Intramurals 10; Drama Club 10; Riding Club 10, 11, Pres. 12

WILLIAM F. MELCHIN

Especially interested in reading, swimming, and music, Bill will be a great success as a history teacher. He dislikes humorless people and cliques.

Wrestling Team 11; Folk Music 11

THOMAS H. MERRILL

Cars and playing football interest "T". He likes girls that talk a lot and make friendly conversation . . . hates being teased.

Football 10; Track 10; Honors 11

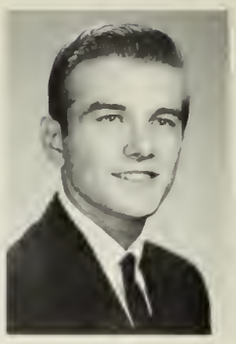

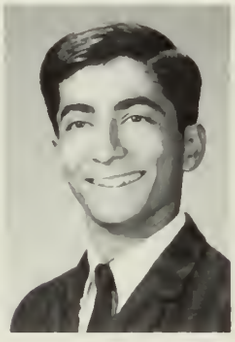

DUANE D. MERSEREAU

Duane, who plans a future in the automotive field, can be found working on his car . . . likes Chevies, but dislikes Fords.

MAUREEN E. MESKIMEN

Maureen brightens everyone's day with her sense of humor. Her hope for the future is to be rich, famous and happy . . . dislikes being blamed for things she didn't do.

Dramatic Club 10; *Brigadoon;* One-Act Play 11; *Arsenic and Old Lace;* Theater Arts Club 11, 12; Chorus 10, 11, 12; Glee Club 11; Folk Music Society 12; *Reflector* 10, 11, Ed-in-Chief 12; French Club 10, 11

PAULA A. MEUSE

After attending Katherine Gibbs, Paula hopes to become a legal secretary. Her special interests include football games and track meets . . . likes people who laugh and boys with long hair and green eyes . . . dislikes people who waste good time.

Grad. Dance Comm.

MARY E. MINAHAN

Active in C.Y.O., Mar likes watching baseball games and boys with brown hair and blue eyes . . . plans to go to I.B.M. school, and work for the telephone company.

DOREEN L. MINNIS

Attending football games, bowling, and horseback riding interest Doreen. In the future she hopes to become a private secretary . . . dislikes conceited people, but likes Italian cooking and sewing.

Fashion Show 10; Honors 10; Shorthand Cert. 60, 80, 100; Mr. Swanson's Sec't. 12

PATRICIA A. MIRABITO

Pat likes singing, dancing, cooking, reading, and "The Young Rascals." With her personality, Pat will be a successful elementary school teacher . . . dislikes people who are late.

F.T.A. 12; Chorus 12; Chorale 12

SUSAN M. MJELDE

Sewing and football games are both of interest to Sue. She would like to attend a business school . . . dislikes people who brag.

Pep Club 11, 12; F.B.L.A. 11, 12; Fashion Show 10, 11, 12

FRANCES B. MOLISSE

Always smiling, Frani enjoys sewing and designing clothes . . . also tall, dark-haired boys, and football and basketball . . . dislikes conceited people. Her future plans are to attend design school.

Fashion Show 10, 11; Clothing Lab. Ass't. 11; F.B.L.A. 11, 12; Mrs. Wheeler's Sec't. 12; Honors 10, 11

WILLIAM F. MOLONEY

As an active member of C.Y.O., Bill can be found playing basketball for his team. Pool is his main interest, and he will later major in oceanography in college.

High Honors 11

DONNA T. MONARCH

Dancing at the Surf is Donna's main pastime . . . likes horseback riding and collecting records . . . hopes to become a secretary after attending business school.

Cafeteria Help 11

CLYDE S. MONTGOMERY

As part owner of a stock car, Clyde is always around drag races and autos . . . after the Sea Bees, he will go into auto body work.

Monitor 10, 11, 12; Student Council 10

STEVEN W. MONTGOMERY

Firearms, hunting, and fishing are a few of Steve's many interests . . . enjoys food, traveling, and reading. After attending college, he will pursue a career in science.

Intramurals 10; A.V. 10; *Reflector* 12; Honors 11; Cap and Gown Comm.

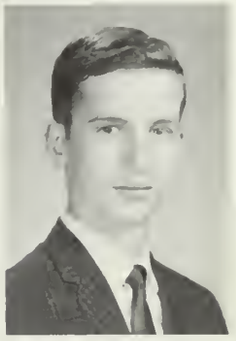

RICHARD J. MOONEY

Rick, a well versed sports fan, plans to enter the Marines.

Sr. Prom. Comm.

CHARLES K. MOORE

Pete will enter the vast world of computers upon graduation. He enjoys all sports and girls with short skirts.

PHILIP R. MOORE

Phil, who enjoys reading and singing, would like to be a physician. He is annoyed by people who do not contribute anything.

H.R. Mesngr. 10; Chorus 10, 11, 12; Public Speaking Club 10; *Campus* Sales 11; Math Club 10; Mr. Adam's Sec't.; *Campus* 11, Special Events Ed. 12; Lab. Ass't. 11; J.M.S.V.C. 11; Tutor 11, 12; *Brigadoon; Reflector* Adv. Staff 12; Lang. Lab. Ass't.; Sr. Nom. Comm.; Chorale 12

PATRICIA M. MORALES

Pat, who wants to become a secretary for the First National Bank, loves to dabble in art, collect records and watch television . . . enjoys Italian food and music.

Glee Club 10; A.V. 11; Honors 10, 11

WILLIAM E. MORGAN, JR.

Bill's favorite sports are boating, water skiing, and fishing. He will go into data processing in the Police Department . . . dislikes crowds and getting up early.

PAMELA J. MORRILL

Pam hopes to work for the government in the near future. She enjoys dancing and sewing, but dislikes to see people in a hurry.

Student Council Rep. 10; Monitor 10; Fashion Show 10, 11, 12; Sr. Prom Comm.

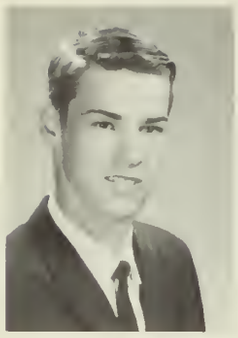

STEPHEN C. MORRIS

An avid sports enthusiast, Steve has played on the basketball team for three years. He hopes to enter the field of engineering.

Basketball 10, 11, 12; Monitor 10

MARILYN B. MORRISON

Marilyn hopes to become an accountant one day. An active member in C.Y.O. and a C.C.D. teacher, she is an exciting, pleasant person.

Pep Club 10, 11, 12; F.H.A. 11, 12 F.B.L.A. 11, 12; *Campus* Sales Staff 11

KATHLEEN A. MOSHER

Medically inclined, Mosh participates in many school activities . . . aspires to be a L.P.N. She loves music, art, and cooking.

Chorus 10; Glee Club 11; *Brigadoon;* F.N.A. 11

MARY F. MOSS

Horseback riding and tennis are Mary's interests. Her future plans are to attend college, hopefully Fitchburg State. She will major in social work with children.

Campus Sales Staff 10; J.M.S.V.C. 11, Co-Chairman Hospital Projects 12; Monitor 10; *Brigadoon;* Sr. Nom. Comm.

STEPHEN W. MROZ

Steve now works as a mason's apprentice but will enter the field of oceanography at Wood's Hole Oceanographic Institute.

Ski Club 11; Chess Club 12

ROBERT G. MULLIGAN, JR.

Independent and free-thinking, Bob enjoys scuba diving, hunting, and fishing. After the National Guard, he aspires to attend college . . . likes to make his own decisions.

Director of W.H.S. T.V.; A.V. 10, 11, 12

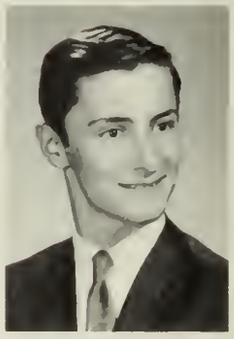

WARREN MULREY

Although Warren is undecided about his future, he will go far in any field. He enjoys billiards and drag racing . . . likes girls with long straight hair.

Intramurals 10

RUTH E. MURDOCK

Ruth, who came to us from Hull High, enjoys sewing, tennis, and playing the piano . . . plans to attend college and be a physical education major . . . dislikes people who are late.

Chorus 12

MICHAEL J. MURPHY

Hunting, camping, and go-cart racing are Mike's special interests . . . hopes to become an engineer . . . likes long blond hair.

PATRICIA M. MURPHY

An active and cheerful girl, Tricia is an accomplished equestrienne . . . member of C.Y.O. . . . she hopes to become a secretary.

Chorus 11; Library Ass't. 10; Pep Club 10; *Reflector* Sales Rep. 12

ALEXANDER R. MURRAY

Now working at the Atlantic Research Corp., Hanover, Al will attend a business school after graduation . . . likes bowling, horseback riding . . . dislikes narrow lockers.

Cafeteria Worker 10, 11, 12; Library Ass't. 10; Book Fair 10; Chess Club 10

RICHARD E. MURRAY

As a member of the C.Y.O. basketball team, Rich is interested in all sports. He will someday make a fine engineer.

Cap and Gown Comm.; Intramurals 10

MICHAEL W. MYLETT

Mickey, who is planning a trip to California this summer, is a surfing enthusiast . . . will attend college after graduation.

Intramurals 10

EDWARD L. NAAS

A rugby enthusiast, Norton also likes football and all other sports. Mechanical engineering is his future vocation . . . dislikes psychedelic Hippies.

Spring Track 10, 12; Winter Track 12; Cross Country 10; Wrestling 11; Math Club, V. Pres. 11, Pres. 12; Chess Club 12, Treas. 11; Key Club 11, 12; Spanish Club 10

PATRICIA M. NAULT

With her bubbly personality, Pat will go far as an accountant after college. She is a member of her C.Y.O., and dislikes impolite people.

Talent Show 10, 11; *Reflector* 10; Office Work 10; F.B.L.A. 11

MICHAEL A. NERVI

Mike can always be found having a good time. He is a member of his C.Y.O. basketball team and enjoys all sports . . . hopes to attend college next year.

Cap and Gown Comm.

ROBERT E. NEUMEIER

Neum, an avid sports enthusiast, hopes to become a sportscaster or sportswriter . . . enjoys watching and participating in all sports.

Key Club 12; W.H.S. T.V. 12; Chess Club 10, 11; Basketball Mangr. 11, 12; Soph. Play; Honors 10, 11; Sr. Prom Comm.

THOMAS B. NEWTON

"Fig" would like to enter the sheet metal trade . . . special interests include baseball, waterskiing, and girls . . . his pleasant attitude will help him to become a success.

Open House 10, 11, 12; Student Gov't. 11, 12; Office Duty 12

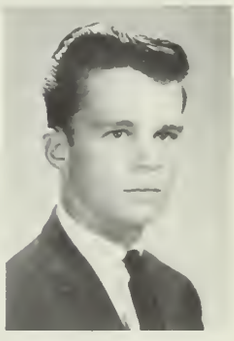

ELLEN A. NICHOLS

A quiet girl, Ellen would like to become a home economics teacher. A member of her C.Y.O., she enjoys sewing, reading, cooking, and bowling.

Glee Club 10, 11; Library Staff 11; Pep Club 11, 12; F.T.A. 11, 12; F.H.A. 11, 12; Sr. Nom. Comm.; Fashion Show 10, 11

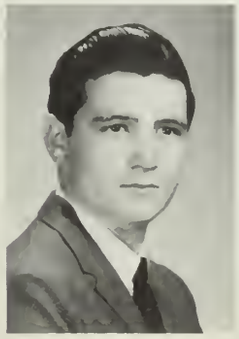

THOMAS H. NICKERSON

Along with Nick's interest in cars, he also enjoys fishing . . . hopes to enter the sheet metal trade.

Open House 10, 11

JANIS A. NILSEN

Jan, friendly and smiling, likes the summertime and all sports . . . would like to become a dental hygenist . . . dislikes snobby people.

Pep Club 11; Jr. Party Comm.; Ski Club 12

RICHARD E. NOGLER

Ricky's interests include his part-time job, sports, and dances. He hopes to join the Marine Reserves and take an electronics course.

SHARON A. NOLAN

Always cheerful, Sharon likes all kinds of sports, but dislikes snobby people. Her bubbly personality insures her success as an elementary school teacher.

Pep Club 11, 12; F.T.A. 12; *Campus* 12; F.B.L.A. 11

CAROL A. NORTON

A member of her C.Y.O., Carol hopes to become a secretary.

Chorus 10; Library Ass't. 11; F.B.L.A. 11; Mr. McKeel's Sec't.; Shorthand Cert. 60, 80

PAUL K. NOYES

Melted ice cream at lunch irritates Paul the most . . . hopes to become an auto body repair man. He can be found drag racing a Corvair in his spare time.

Student Council 12; Monitor 12; Grad. Dance Comm.

JOHN J. O'BRIEN

In his spare time John plays on a C.Y.O. soccer team . . . also likes surfing and skiing. He plans to attend college after graduation.

Student Council 10, 11, Treas. 12; Ski Club 11, 12; Monitor 10, 11; Cap and Gown Comm.

KATHLEEN E. O'BRIEN

Kathy likes Chinese food, cold weather, and traveling . . . may be found at a Celtics' game or as a nurse's aide on weekends. She hopes to become a Russian interpreter or teacher.

Debate Club 11, 12; French Club 10, 11; Spanish Club 10; *Reflector* H.R. Rep. 11; Dramatic Club 12; Pep Club 11; Library Ass't. 10, 11, 12; Conservation Club 12; Folk Song Society 12; W.H.S. T.V. 12

PATRICIA A. O'BRIEN

Pat, a friendly girl, plans to become a secretary. Her interests include all sports and sewing.

Library Ass't. 10, 11; Pep Club 11; F.B.L.A. 11, 12; Honors 11; Mr. Dow's Sec't.; Shorthand Cert. 60, 80

JEFFREY B. O'CALLAGHAN

Jeff, a quiet student, plans to go to college and major in physics. He is interested in telescope making, horseback riding, and crystal growing . . . dislikes people who ask a question when they already know the answer.

Conservation Club 12; Chem. Lab. Ass't. 11, 12; A.V. 10, 11, 12; Riding Club 11; Physics' Lab. Ass't. 12

MAUREEN O'CONNOR

Mo enjoys sewing and hopes to become a model in the future. A real sports enthusiast, she dislikes gym on first period Monday morning.

Pep Club 11, 12; Chorus 10; Library Ass't. 10; F.B.L.A. 11; Mr. Swanson's Sec't.; Shorthand Tutor 12; Shorthand Cert. 60, 80, 100; Honors 11

PAUL D. O'CONNOR

Always laughing, Okie is an all-round sports enthusiast . . . a member of his C.Y.O. basketball team, he plans to attend college and become a teacher.

Key Club 11; Intramurals 10

DANIEL L. O'DONNELL

Dan, a transfer student from B.C. High, likes weekends to come quickly . . . dislikes students who flatter teachers . . . enjoys attending Red Sox and Bruin games . . . hopes to attend Holy Cross or Boston College to become a lawyer.

DENNIS M. O'DRISCOLL

"Dez" likes all sports and often goes hunting and to the Bruins games. His favorite interest is cars.

STEPHEN P. O'HARE

Lead singer and drummer of "Kahuna and the Mooners," Steve plans to study marine biology after graduation . . . likes life savers.

Ski Club 12; Pep Club 12

NOREEN C. O'LEARY

When not working, sewing and cooking keep Renee busy. She plans to travel in the future . . . dislikes phonies, but likes surfers.

DAWN M. OLIVEIRA

Just having a good time keeps Dawn happy . . . modeling and fashion buying are in her future. She dislikes people who take their time in the hall when she is in a hurry.

Sr. Nom. Comm.; Folk Song Society 12; *Arsenic and Old Lace* Ticket Comm.; Grad. Dance Comm.

GAIL M. OLSON

Happy-go-lucky and fun-loving, Gail transferred to Weymouth High in her junior year from Plymouth . . . hopes to attend a hairdressing school after graduation. Waterskiing and working as a waitress keep her busy.

Powder Puff Game

MARK H. OLSON

A transfer student from Plymouth-Carver High School, Mark may be found where there is good music or surfing. His pleasant smile and warm personality will surely bring him success and happiness in college.

Drama Festival 11; *Arsenic and Old Lace; Campus* Photo. Staff 12; A.V. 12; Pep Club 12; Sr. Prom. Comm.

RONALD W. OLSON

"Ole" likes being in the company of friendly people, enjoys all sports and music, and passes the time playing drums . . . plans on entering military service after graduation. He will make many friends with his sense of humor.

Intramurals 10

SHARON E. O'MALLEY

Cute and always smiling, Sharon enjoys good parties and being with a group. She keeps busy working in a donut shop and at C.Y.O. Her outside interest include sewing and drawing. She hopes to become a secretary.

Honors 11; H.R. Messenger 11; F.B.L.A. 11; *Reflector* 11; Miss Johnson's Sec't. 12; Cap and Gown Comm.

TIMOTHY J. ORCUTT

T. O., who likes sports, can always be found on the basketball court. College lies ahead in the future. He dislikes people who wear white socks . . . likes Simon and Garfunkle.

Baseball 10; Basketball 10, 11, 12; Key Club 12, Treas.; Honors 10, 11

KATHERINE A. OTIS

Kathy's interests include swimming, horseback riding, and sewing . . . likes friendly people and dislikes conceited people . . . plans to become an airline stewardess after working two years.

Chorus 10

SHARON M. OTT

In her spare time Shar enjoys sewing and horseback riding . . . will be a welcome addition to the business world.

Library Ass't. 11; F.H.A. 12; Honors 10; Shorthand Cert. 60, 80

LAWRENCE E. OWENS

Larry plans to attend college after which he will pursue a career of teaching. His interests include camping, hunting, and hockey. The remainder of his time is spent on a part-time job.

FRANCES A. PACCIORETTI

Frances, an avid sports fan, can be seen at all Weymouth games . . . her spare time is occupied by sewing and reading . . . works at McManus Ice Cream and is a secretary for a doctor . . . looks forward to attending a business school and a career as a legal secretary.

Pep Club 11, 12; French Club 10; F.B. L.A. 11, 12; *Reflector* H.R. Rep. 11; *Campus* Sec't. 12; Honors 10, 11; Shorthand Cert. 60, 80, 100

ROBERT F. PALMA

Bob, who plans to become a cook, is an active member of C.Y.O. hockey. He likes fishing and girls with long blonde hair . . . dislikes conceited people.

ALYCE S. PALMER

Alyce is considering the field of psychiatry, but as yet she is uncertain of future plans. She likes people with lively personalities and a good sense of humor . . . dislikes phonies.

Spanish Club 10; Soph. Party Comm.; H.R. Rep. 10; *Reflector* 10, 11, 12; One Act Play 11; Sr. Nom. Comm.; *Arsenic and Old Lace;* High Honors 10; Honors 11

URBAN C. PANARO

Urbie would like to attend an accounting school after graduation. He likes all sports and can be seen at Weymouth High games.

Football Mangr.

RICHARD G. PARDO

Richard's hobbies include photography . . . girls with curlers in their hair disturb him.

MICHAEL J. PARETCHAN

Mike, an avid outdoorsman, likes hunting, fishing, and skeet shooting. He plans to attend Northeastern University to become an aeronautical engineer and enter the service as a fighter pilot . . . likes math and history and dislikes people who are late for appointments and dates.

Political Science Club 12; Honors 10, 11; Cap and Gown Comm.

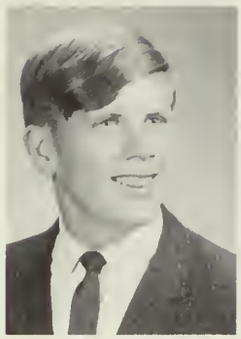

CHARLES A. PARLIN

Charlie is active in C.Y.O. as an officer and basketball player. He likes to collect coins and read science fiction. After graduation he plans to attend college.

ROBIN A. PARNABY

Robin, Worthy Advisor in Rainbow, is a friendly girl who likes sleeping late, vacations, surfing, and water skiing. She is active in her church fellowship and works as a cashier at Capitol Market. After graduation she plans to attend college to become a teacher . . . dislikes boys who wear white socks.

Monitor 10; Spanish Club 10; Pep Club 10, 12; F.T.A. 12; Honors 11

DANIEL J. PARRY

Jose would like to travel before he enters a liberal arts college. Active in C.Y.O., he likes skiing and pop music. He dislikes people that block the corridors and some day hopes to own a Jaguar.

One-Act Play 11; Intramurals 10; Ski Club 12

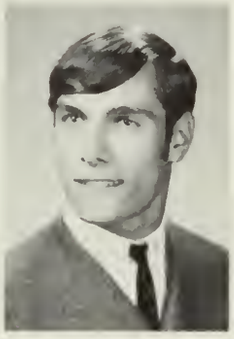

MARIE A. PASAKARNIS

Ree's hobbies include art, sewing, and hairdressing. Active in C.Y.O., she participates in both basketball and softball . . . likes roast beef, but dislikes untidy boys. Upon entering college she hopes to major in mathematics.

Talent Show 11; *Campus* 11, 12; Pep Club 11; Sr. Nom. Comm.; Grad. Dance Comm.

EUGENE PASKO

Gene, a member of his C.Y.O., enjoys water sports . . . likes the summer, but dislikes work and responsibilities. He plans to attend college after graduation.

Jr. Usher 11; Key Club 12; Honors 10, 11; Sr. Prom Comm.

SANDRA L. PATON

Sandy would like to become a Spanish interpretor for an airline. She enjoys sports, especially basketball and the Celtics . . . also likes her part-time job and Chinese food.

Campus 10; Spanish Tutor 11; Pep Club 11, 12; F.H.A. 12

KENNETH E. PATTEN

Ken occupies his time working in a garage. His hobbies include motorcycles and cars. He likes Harley Davidsons . . . dislikes cold weather.

RICHARD H. PATTERSON

Rick, a member of his C.Y.O., enjoys all sports. As of now, his future plans are undecided.

Key Club 12

FRANCES R. PELLAGRINI

Frannie's future plans include becoming a high school English teacher. She spends much of her spare time as a cashier at Capitol Market and is a member of her C.Y.O. . . . enjoys skiing, skating, and swimming.

Pep Club 10, 11, 12; *Reflector* H.R. Rep. 10, 12; Monitor 11, 12; Student Council 12

RAHN R. PELRINE

Rahn's future is undecided as yet. He enjoys working on cars and winter skiing.

Ski Club 12

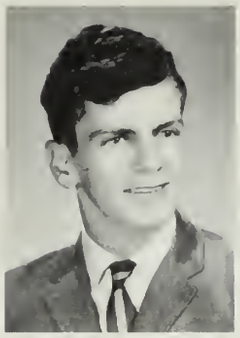

DONALD L. PETERSEN

Don is the vice president of his church youth group and is a member of his church basketball league. He has a part-time job at Mammoth Mart and is also a member of a bowling league . . . enjoys slot car racing and pool.

NANCY R. PETERSEN

Pete plans to become a secretary after graduation. She enjoys badmitton and cooking. She likes meeting friendly, cheerful people . . . dislikes conceited people.

Mr. Concannon's Sec't. 12

LANCE M. PETERSON

Pete hopes to become a printer. He enjoys fixing up cars and printing . . . dislikes to have his favorite stock car racers lose.

CHERYL S. PHILLIPS

A part-time worker in a department store, Cherie plans to become a teacher after college. A member of C.Y.O., she enjoys playing the guitar and likes dating, traveling, and meeting people.

Jr. Party Comm. 11; Talent Show 11; *Campus* Sales Staff 11; *Campus* 11, Ass't. Ed. 12; F.T.A. 12; Spanish Club 12; Honors 10; Powder Puff Football

JAMES E. PHILLIPS

Jim plans to go to college, but is undecided about whether he'll teach . . . is interested in all sports . . . likes fried clams and Toronados, and dislikes conservative people.

Tennis 10, 11, 12; Honors 10, 11

KAREN S. PHILLIPS

Karen would like to work for the telephone company or attend I. B. M. school. She enjoys swimming and sewing and spends much of her spare time working at South Shore Cleaners . . . dislikes self-centered people.

F.B.L.A.

CARLO E. PICCUITO, JR.

Carl enjoys most sports, especially bowling, baseball, basketball, and hockey. He hopes to become a printer after graduation.

Office Duties 12; A.V. 12; Open House 11, 12.

DONNA M. PICCUITO

Donna would like to attend I. B. M. school after graduation . . . dislikes conceited boys and stuck-up girls.

RAYMOND PIERSON

Ray would like to enter the service after graduation. He enjoys working on cars and likes to attend auto drags.

Open House, Sr. Prom Comm.

PAULA M. PILATO

Paula hopes to attend college after graduation. She spends much of her spare time working as a salesgirl at Touraine's . . . enjoys tennis and watching sports events.

Monitor 10, 11, 12; Student Council 11, Sec't. 12; I.B.M. 12; Sr. Play Ticket Comm.; Tennis 10, 12; Office Worker 10; Honors 10, 11

BRUCE D. PINEL

Bruce's interests are the guitar, golf, and tennis . . . hopes to enter the field of marine biology . . . dislikes conceited people.

PAMELA D. PINGREY

Pam hopes to attend South West Texas State College after graduation. She enjoys reading and swimming in her spare time.

F.H.A. 10, 11, 12; Pep Club 12

BERNICE E. PINNETTI

Bernie hopes to attend college and enter the field of teaching or nursing. She spends much of her time as a part-time hairdresser.

Pep Club 12; *Campus* 12

STEPHEN K. PIRIE

Steve hopes to attend college or enter the Navy after graduation. He has a part-time job at Loud's Hardware Store . . . enjoys playing the guitar, painting, and fishing.

Spanish Club 10; Lang. Lab. Ass't. 12; Honors 10

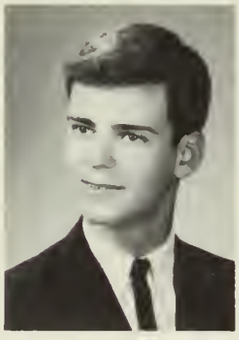

PETER A. PIZZI

Pete plans to further his education after graduation. He enjoys all sports . . . dislikes conceited people.

Spring Track 10, 11, 12; Winter Track 10, 11, 12

SUSAN J. POLLOCK

Sue plans to attend college where she will study to become a nurse. She is the vice-president of her church organization . . . enjoys sewing, traveling, and genuine people.

F.N.A. 11, 12; High Honors 10; Honors 11

DONNA L. POMPEO

A secretarial or business career lies ahead for Donna.

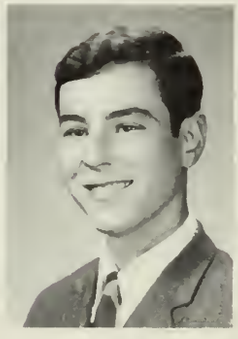

RUDOLPH V. POMPEO

An active member of C.Y.O., Rudy plays hockey for his C.Y.O. team. He likes girls, hockey, and lots of fun . . . hopes to teach high school mathematics in the near future.

Spanish Club 10; Ski Club 11, 12; Hockey 12

CAROL J. POPOWICZ

Carol enjoys horseback riding, ice skating, and tennis. She spends much of her spare time working as a cashier at Star Market. She enjoys football and basketball games . . . dislikes people with no school spirit.

Campus Sales Rep. 10; Soph. Party Comm.; Monitor 10, 11, 12; Pep Club 11, 12; Jr. Party Comm.; Cap and Gown Comm.

JANET M. POULOS

"Tiki" may become a secretary or an interior decorator after graduation. She enjoys art and dancing at the Surf. She likes boys with class, fast cars, and drummers . . . dislikes crowds.

Pep Club 11

PATRICIA E. POWELL

Patty hopes to become a registered nurse and spends much of her spare time working as a nurse's aide. She enjoys painting, tennis, cooking, and swimming . . . also likes to help people.

Library Club; F.N.A.; *Campus* Sales Staff

ROBERT J. POWER

A member of his C.Y.O. soccer team, Bob enjoys all sports, especially football and basketball . . . president of a bowling league, he also works part-time at the South Shore Hospital. He hopes to enter a school of business administration.

Key Club 12; A.V. 10

DONNA M. PRESCOTT

A member of her C.Y.O., Donna works as a secretary at the Immaculate Conception Rectory. She enjoys horseback riding, bowling, and skiing . . . dislikes hypocrites. She hopes to enter the secretarial field.

Mr. Horrigan's Sec't. 12; Shorthand Cert. 60, 80

MARY J. PRESCOTT

Mary Jo would like to become a bookkeeper or an airline stewardess. She enjoys skiing and dancing . . . likes friendly people.

BARBARA L. PRICE

Barbara hopes to further her education and become a teacher. She enjoys boating and horseback riding . . . likes friendly, honest people, boats, horses, and most animals.

Chorus 10

BARRY F. PRITCHARD

Barry plans to enter the computer programming field. A sports enthusiast, he especially enjoys surfing . . . also likes girls and motorcycling.

Intramurals 10; Chess Club 12

CHARLES W. PRITCHARD

Charley hopes to attend college where he will study to become a mathematician. An Eagle Scout, he also enjoys skiing, swimming, piano, sailing, and reading.

Lab Ass't. Club 11, Pres. 12; Debating Club 11, 12; *Reflector* 10, 11, 12

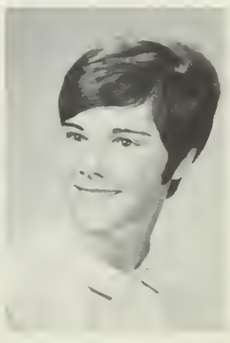

SUSAN M. PRITCHARD

Sue plans to enter the field of special education. In her spare time she enjoys skiing and working . . . likes friendly, considerate people.

SHARON M. PROVOST

Becoming a speech therapist is among Sharon's future objectives . . . active in C.Y.O. . . . likes to walk in the rain.

Spanish Club 10; One-Act Play 10, 11; F.H.A. 11, V. Pres. 12; *Brigadoon; Arsenic and Old Lace*

CAROL M. PURDY

Carol hopes to become a physiotherapist after graduation . . . sports, Rainbow, and modeling occupy her spare time . . . likes Chinese food.

Office Help 10; Pep Club 10; Monitor 10, 12; Sr. Nom. Comm.; Sr. Prom Comm.

MARILYN A. PUTNEY

Attending Forsyth College and becoming a dental hygienist are Marilyn's plans . . . likes water-skiing and snow-skiing . . . dislikes insincere people . . . may be found working as a dental assistant.

Student Council 10, 11; Monitor 10, 11; *Reflector* 10, 11, 12; Talent Show 10; Fashion Show 10; Office Work 10, 12; Honors 10, 11

ELEANOR A. QUINLAN

Elly, an active member of C.Y.O., likes to bowl and travel . . . her future plans include nursing school . . . likes friendly people.

Chorus 12

MARY E. RAND

Dancing and C.Y.O. are among Sally's outside activities . . . dislikes conceited people . . . hopes to become a hairdresser after graduation.

F.B.L.A. 11; Chorus 10

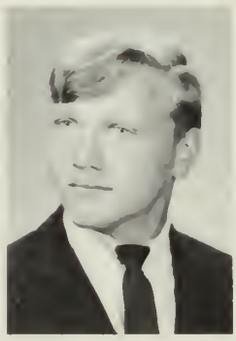

WILLIAM L. RAND

Bill hopes to become a teacher after attending college . . . scuba diving is among his varied interests . . . likes girls with long hair.

Winter Track 10, 11, 12; Spring Track 11, 12; Key Club 11, 12; *Arsenic and Old Lace; Reflector* H. R. Rep. 12; Drama Festival 11; One Act Plays 11; Talent Show 11, 12; A.V. 10, 11, 12; Cap and Gown Comm.

ROBERT E. RANDALL, JR.

Paleontology is Bob's plan for the future . . . a member of the Wamsutta Rock and Mineral Club, he enjoys collecting fossils and various firearms.

Conservation Club 11, 12; Chess Club 12

LORRAINE M. REARDON

Lorraine hopes to attend Catherine Laboure School of Nursing followed by a career in nursing. She enjoys skiing . . . loves Chinese food . . . dislikes insincere and unfriendly people.

Gymnastics 10; Pep Club 10; Talent Show 10; Cheerleader 11, 12; Ski Club 12; Honors 11

ROBERT G. RENNIE

Working on cars is Bob's chief interest . . . being successful in life and getting married are his immediate desires.

Open House 12; Cap and Gown Comm.

ANNE E. REXFORD

Anne hopes to become a bookkeeper or office worker upon graduation . . . people, sports, and music intrigue her . . . likes summer and the beach.

Chorus 10; Glee Club 11; *Reflector* Sec't. 12

RACHEL C. REYENGER

In her spare time Tina works at Friendly's Ice Cream Shop . . . enjoys waterskiing, horseback riding, and ice skating . . . hopes to become a stewardess or a secretary.

Mr. Clancy's Sec't. 12; Cap and Gown Comm.

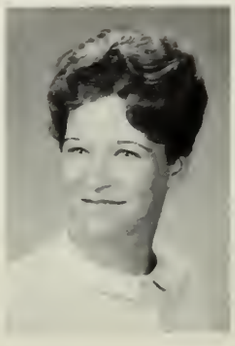

DEBORAH A. REYNOLDS

Debbie enjoys caring for the sick and hopes to become a nurse in the future . . . enjoys dancing and babysitting.

Mrs. Parkman's Sec't. 11

STEPHEN C. REYNOLDS

Steve hopes to be a physical education major in college . . . active in sports inside and outside of school . . . hates conceited people . . . likes mini-skirts.

Football 10, 12; Weightlifting 10, 11

MICHAEL J. RICH

"Roo" plans to attend college and travel . . . active in C.Y.O., he likes sports and music . . . a sure success in any endeavor.

Cross Country 10; Spring Track 10; *Campus* 10, 11; Talent Show 11; Key Club 12; Ski Club 12

STEPHANIE RICHARDS

To become a Vista volunteer is Steph's immediate plan . . . active in C.Y.O.. she enjoys skiing and horseback riding . . . dislikes impatient people.

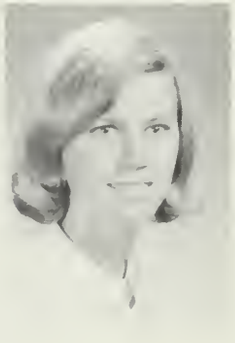

JANE E. RICHARDSON

Jane hopes to study elementary education in college . . . may be found working as a lifeguard . . . enjoys football and basketball games.

Pep Club 11, 12; Majorette 10, 11, Head 12; J.M.S.V.C. 11; Band 10, 11; Girls Gymnastic Team 10, 11

JOHN D. ROANOWICZ

Hunting, fishing, and scuba diving are among John's many interests . . . to study oceanography is his desire for the future . . . dislikes stubborn people.

One Act Play 11; *Brigadoon;* Talent Show 11, 12; Winter Track 11, 12; Spring Track 10, 11, 12; Jr. Usher; *Arsenic and Old Lace;* Basketball 11, 12; Monitor 11; Sr. Nom. Comm.; Honors 10, 11

JOAN M. ROBBINS

Always helping others, Joan plans a career in physical therapy. She also enjoys horseback riding and working with children.

Library Ass't. 10, 11; J.M.S.V.C. 11, Sec't. 12; Pep Club 10

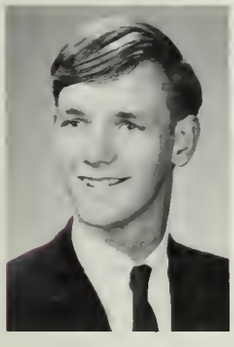

ALAN A. ROBERTS

Getting married and traveling to California are Al's immediate plans . . . enjoys drag racing and girls.

Open House 10; Sr. Nom. Comm.

LINDA M. ROBERTS

Linda plans to further her education after graduation . . . watching football and basketball games are her main interests.

Glee Club 12; Pep Club 12

RICHARD A. ROBINSON

Attending college is Rich's goal . . . enjoys sports and other activities . . . a sure success.

Chess Club 10, 11, 12

WILLIAM D. ROBINSON

Doug enjoys cars and motorcycles in his spare time . . . joining the Marines is his immediate plan upon graduation.

BARBARA A. ROGERS

Active in M.Y.F. and other church activities, Barb hopes to attend nursing school . . . enjoys attending basketball and football games.

Spanish Club 10; Pep Club 11, 12; F.N.A. 11, 12; *Campus* 12

MARILYN K. ROGERS

Mar hopes to attend school after graduation . . . to enter the field of radio broadcasting is her desire . . . active in church activities . . . enjoys singing and reading.

Theater Arts 11, 12; Chorus 10, 11, 12; Glee Club 11; Pep Club 11, 12; Folk Music Society 11, 12; *Campus* 11, 12; *Brigadoon; Arsenic and Old Lace*

MARGARET A. ROLLINS

Furthering her education and getting married are Peggy's immediate future plans . . . cooking, bowling, and attending school activities occupy her spare time . . . dislikes dances and loud people.

Library Ass't. 12; Pep Club 12; F.B.L.A. 12; Honors 10; Shorthand Cert. 60

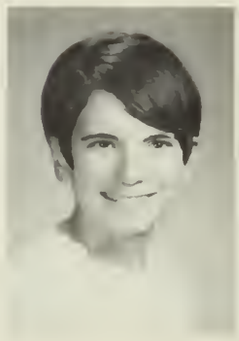

JUDITH A. ROMANO

Judy, vice-president of her C.Y.O., intends to go to business school after graduation . . . likes boys, dancing, and watching sports . . . a sure success in the future.

Pep Club 10, 11; Chorus 10; Talent Show 10; Cap and Gown Comm.; Mr. Dwyer's Sec't. 12; Shorthand Cert. 60

DAVID H. ROSE

Joining the Air Force is Dave's immediate plan upon graduation . . . may be found working in his own print shop . . . likes fishing and shooting.

Open House 11

JANICE K. RUFF

Bowling, sports, and cooking occupy most of Jan's spare time . . . ambitious and hard-working, she will make a fine bookkeeper . . . dislikes beards.

MARK S. RUSSELL

Musically inclined, Mark will make a fine music teacher . . . likes horseback riding and boating . . . dislikes snobs and school.

Open House 10

ROBERT F. RUSSO

Bob may be found as a cashier at Turn-Style in his spare time . . . a college education is his immediate desire . . . an avid Red Sox fan.

Student Gov't. 10; A.V. 10; Intramurals 10; Track 10; Key Club 11, 12; Chess Club 11

MARY L. RYAN

Getting up on Monday morning is Mar's chief dislike . . . intends to travel in Europe upon graduation and then go into business . . . enjoys cars, dancing, and the Surf.

Cafeteria 10, 11; Chorus 10, 11; Pep Club 10, 11, 12; Cap and Gown Comm.

PATRICIA J. RYAN

A nonconformist, Pat wishes to attend a business school and then race cars professionally. She enjoys music, Ravi Shankar, and playing the piano . . . dislikes people who are late.

Chorus 10; Library Staff 10; Orchestra 11

PATRICK RYAN

Pat is planning to attend Boston State after graduation.

Monitor 10; Intramurals 10; Debate Club 11, 12; Key Club 11, 12

BEVERLY A. RYERSON

Bev hopes to become a secretary for an airline . . . loves dancing at the Surf and big parties . . . hates conceited people.

Pep Club 10, 11, 12; F.B.L.A. 12; *Campus* 12; *Arsenic and Old Lace*

DAVID C. RYNNE

If Dave isn't working on a car, you may find him on the wrestling mat. Water sports are also very popular with him.

Cafe Monitor 11; Wrestling 10, 11

MICHELE M. SACCHETTI

Mic anticipates a secretarial career. She delights in swimming, horseback riding, and bowling . . . also enjoys cooking and sewing.

Cafe. Worker 11; F.H.A. 11; F.B.L.A. 11

LINDA A. SALAMONE

Attending Northeastern to become an elementary school teacher is Linda's chief desire . . . enjoys reading, music, cooking, and dancing . . . dislikes homework.

F.H.A. 11, 12; F.N.A. 11; F.T.A. 12; French Club 10, 11; Monitor 10; Teacher's Convention 10

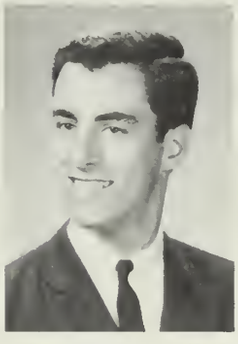

PAUL M. SALERNO

After graduation Paul hopes to go to an engineering school . . . enjoys playing tennis and the bass guitar.

Track 10; Monitor 10; Spanish Club 10; A.V. 10; Tennis 11, 12; Grad. Dance Comm.

EARLENE C. SALEY

Nicky wants to become a receptionist for an airline . . . may be found working at Sears . . . enjoys drag races and designing her own clothes.

Cafeteria Worker 11

JOSEPH W. SALVAGGI

Conscientious and hard working, Joe will surely go far in life . . . as of now, uncertain what the future will bring . . . enjoys hunting and fishing.

LINDA A. SALVATORE

Linda looks forward to a future as a writer . . . enjoys art, folk music, and travel . . . presently works in a dentist's office.

French Club 10; F.B.L.A. 11, V. Pres. 12

JANE C. SALVUCCI

Becoming a French teacher is Jane's vocational objective . . . hopes to travel in the near future . . . varied interests include skiing, tennis, and art.

French Club 11; Ski Club 11; *Campus* 12; Tutor 12; Riding Club 11

GREGORY W. SAMMER

Active in school activities, Greg hopes to attend college after graduation . . . sports and collecting records are his chief interests . . . a sure success in any endeavor.

Football 10, 11, 12; Basketball 10, 11; Track 10; Student Council 10, 11, 12; Sr. Class Vice-Pres.

RUTH E. SAMPSON

Rootie hopes to become a secretary or work with business machines. She likes Sonny and Cher and the name "Willy."

Riding Club 10; *Campus* Sales Staff 10; Pep Club 11. 12; F.B.L.A. 11, 12; Chess Club 12; *Reflector* H.R. Rep. 11; Shorthand Cert. 60, 80; *Brigadoon;* Mr. Dempsey's and Mrs. Orton's Sec't.

EILEEN T. SAMULSKI

Undecided as to her future plans, Eileen will surely be successful in whatever she tries . . . dancing and sports are her chief interests.

Shorthand Cert. 60

JANET T. SANDA

To run IBM machines is Jan's future hope . . . active in C.Y.O., she enjoys all types of sports, painting, reading, and coin collecting . . . likes cute boys.

F.B.L.A. 11; Pep Club 11

STEVEN O. SANSON

Active in school athletic events Steve hopes to attend college after graduation . . . enjoys reading and all sports.

Football 10, 11, 12; Student Council 10; Monitor 10, 11, 12; Weightlifting 10, 11; Soph. Party Comm.; Track 12; Cap and Gown Comm.

WILLIAM F. SARGENT

Bill plans to become an air man in the United States Navy Reserve. He enjoys hunting and models . . . enjoys A.V.

A.V. 10, 11, 12; W. H.S. T.V. 11, 12

LINDA E. SASS

Planning to attend college, Linda will make a fine physical education major . . . likes sewing, but dislikes white socks on boys.

Student Council 10, 11, 12; Class Sec't. 10, 11, 12; Gymnastics 11, 12; Cheerleader 12; Monitor 10, 11, 12; Honors 11

BARBARA C. SAULNIER

Barbara plans to become a fashion designer after attending college. She spends much of her spare time traveling, sketching, and working at Thom McAn. She likes music, bright colors, and autumn.

Library Ass't. 10; Pep Club 10; Soph. Party Comm.; Lang. Lab Aid 11; French Club 11; *Reflector* Art Staff 11, 12; Sr. Nom. Comm.; Sr. Prom Comm.

DANIEL A. SAVOIE

Sav hopes to go on and become a good carpenter . . . his outside interests include cars and drums . . . dislikes classes.

RUTH C. SCAGNOLI

Ruth, a hard worker, will go far in whatever she aspires to do. She spends a good part of her time at Gem in Hingham where she is presently employed.

MADELYN F. SCANNELL

A career in nursing or teaching lies ahead for Madelyn.

F.T.A. 11, 12; F.N.A. 11, 12; French Club 11, 12

BEVERLY A. SCHENA

Bev's bright-eyed personality and eager willingness will help her fulfill hopes of becoming an airline stewardess. Bev likes skiing, happy people, and getting her own way.

Gymnastics 10, 11

ROBERT R. SCHLEIFF

After graduation Bob hopes to attend college. He is a member of C.Y.O., Y.M.C.A., and M.C.H. Club. He also has a penny collection and enjoys water sports and girl watching.

Football 10, 11, 12; Wrestling 10, 11, 12; A.V. 11, 12; W.H.S. T.V. 11, 12; Lab. Ass't. 11; Track 12; Weightlifting Team 11, 12; Powderpuff Football Cheerleader

CATHERINE B. SCHOFIELD

Cathy has hopes of attending Garland Jr. College in the near future. She spends her free time swimming, skateboarding, or watching football games.

Chorus 10, 11, 12; *Campus* 12; Glee Club 11; *Reflector* H.R. Rep.

KENNETH E. SCHWORM

Ken, who enjoys collecting old and obsolete ammunition, plans to go to school in Colorado to become a gunsmith. He likes fine shotguns and also likes to use them while hunting.

Honors 11

JANICE E. SCIARAPPA

Jan's pet peeve is boys with crew cuts. She likes art, folk music, and parties . . . hopes to become a dental assistant or commercial artist.

Campus Art Staff 11, 12; Chorus 10; Glee Club 11; F.T.A. 11; Folk Music Society 11

NANCY E. SCIARAPPA

Nancy enjoys tennis and relaxing . . . plans to become a government interpreter or a foreign language teacher . . . likes Sherlock Holmes, but dislikes rude people.

W.H.S. T.V. 11, 12; Debate Club 11, V. Pres. 12; French Tutor; *Arsenic and Old Lace;* Lang. Lab. Ass't. 11, 12; Conservation Club 12; High Honors 10, 11; Merit Scholarship Letter Commend.

COLEEN E. SCOTT

"Weasel" would like to travel after graduation. She spends part of her spare time working at Mammoth Mart . . . dislikes conceited people and firm teachers.

D.E.C.A.

JOHN H. SCOTT

Scottie has plans to attend Purdue University and become an engineer. He enjoys skiing and also playing basketball. With a personality like his, he will surely succeed in whatever he attempts.

Ski Club 11, 12; Key Club 11, 12; A.V. 10; Lighting Crew 11; Tennis 10, 11, 12; Sr. Nom. Comm.; Lab. Ass't. 11

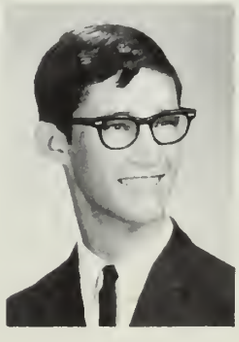

CHARLES S. SELLERS

"Chow" plans to attend Merchant Maritime Academy after graduation. A sailing and go-carting pro, he likes girls in mini-dresses and also likes to hunt with a bow and arrow.

Photography Club 10; Track 10; Tennis 11; Ski Club 11, 12; Riding Club Treas. 11, Pres. 12; Chess Club 11

LUIS A. SEOANE

Louie hopes to become a dentist. An active member of C.Y.O., he enjoys all sports. He can be found working at Mammoth Mart . . . likes friendly people.

Ski Club 11, 12; Intramural Basketball 10; Spanish Club 10, 12; Honors 11

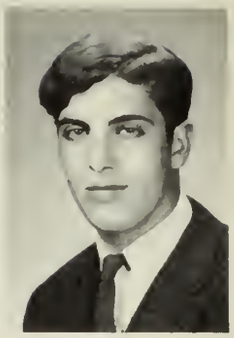

JOSEPH M. SERAFINI

With a dynamic personality, Joe will surely succeed in becoming a union mechanic.

Honors 10

CATHERINE A. SGROI

Cathy's warm and friendly smile attracts people wherever she goes. As a part-time worker at Jordan Marsh, she finds a good deal of her time being taken up, but still manages to squeeze in a little sketching and some C.Y.O. activities.

Pep Club 10, 11, 12; F.H.A. 11, 12; F.B.L.A. 11, 12; Theater Arts 11, 12

MICHAEL R. SHALLOW

Mike's main interest lies in cars and motorcycles. He plans to attend a college and go into either a design or architecture field. Besides cars, he also enjoys skiing.

Football 10, 11; A.V. 11; Pep Club 12; Honors 10

JOHN M. SHANAHAN

Mike enjoys reading and music and also people with a good sense of humor. After graduation he plans to attend college and become a teacher.

Intramurals 10; J.M.S.V.C. 11, Chairman of Mentally Retarded Comm. 12; *Campus* 12; Algebra Tutor 11; *Arsenic and Old Lace*

DEIDRE L. SHAW

Friendly De De is presently employed part-time at Pope Nursing Home. She plans to become a telephone operator after graduation. She enjoys go-carting and dancing.

Cafeteria Worker 11, 12

PATRICIA E. SHEA

An active member of C.Y.O., Pat also enjoys W.H.S. football and basketball games, bowling, and Chinese food. After graduation she hopes to become a secretary.

Riding Club 10; Fashion Show 10; F.B.L.A. 11, 12; Pep Club 11, 12; Shorthand Cert. 60; *Reflector* H.R. Rep. 11, Sec't. 12; Cap and Gown Comm.

DAVID F. SHEEHAN

Dave, an avid debator, enjoys playing golf in his free time. After graduation he plans to attend college.

Debate Club 11, 12; Dramatic Club 10, 11, 12; *Arsenic and Old Lace;* Honors 10, 11

PAULA J. SHEEHAN

Paula enjoys being with and working with people. She enjoys all sports, sewing, knitting, art, hairdressing, and interior decorating. Her greatest pet peeve is a clique.

Talent Show 10

PATRICIA J. SHERRY

Pat, still undecided about her future plans, enjoys swimming and skiing in her spare time. She dislikes people who are always in a hurry and likes just about everything else.

F.B.L.A. 11, 12; *Reflector* Sec't. 12

CLINTON A. SHETTLESWORTH, JR.

Clint wants to be rich and happy. He enjoys collecting coins and reading books. He also holds interest for money, cars, and girls.

Honors 11, 12

SHARON E. SHIELDS

Sharon enjoys summer and winter sports along with horseback riding, knitting, and sewing. She has plans to enter the business world as a secretary.

F.B.L.A. 12

JOHN H. SHOBER

John plans to attend college after graduation. He likes music and his pet peeves are hair cuts and having to wear glasses.

Football 10, 11, 12; Baseball 10; Ski Club 11, 12; J.M.S.V.C. 10

KATHLEEN SIMCIK

Kathy enjoys bowling, skating, playing tennis, and going to football games. Her pet peeves are gum chewers and conceited people . . . plans to become a secretary.

Pep Club 11, 12; Mr. Morrissey's Sec't. 12; F.B.L.A. 12

SANDRA C. SIMPKINS

Sandie plans to join Vista after graduation. She likes Ravi Shankar . . . hates homework.

D.E.C.A.

ANN C. SJOSTEDT

Ann is an avid car racing fan. She enjoys sewing and hopes to enter the world of retailing . . . hates to be called Annie.

Fashion Show 10, 11, 12

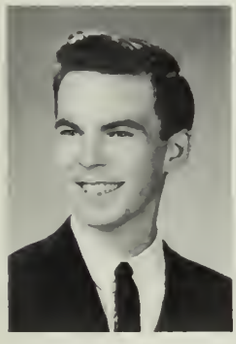

MICHAEL SKIFFINGTON

Skiff hopes to make his career in the Navy. Besides his part-time job, he also enjoys bowling . . . likes long-haired girls.

Math Club 10; Jr. Usher; High Honors 10; Honors 11

JUDITH A. SLAVINSKY

Judy is training for a future career in business.

Office Worker 10

HOLLY E. SLOAN

Holly plans to enter either an art or dental career. She enjoys painting, horseback riding, playing the guitar, and writing music . . . likes Swedish boys.

Student Activity 10; Soph. Party Comm.; Gymnastics 10; Talent Show 10; *Campus* Sales Staff 11; Folk Music Club, V. Pres. 11, 12; Honors 10

ELIZABETH A. SMITH

Reading, camping, and going to football games are a few of Betty's many interests. She hopes to attend U. Mass. and become a medical technologist.

F.N.A. 12; Pep Club 11, 12; Library Ass't. 11, 12

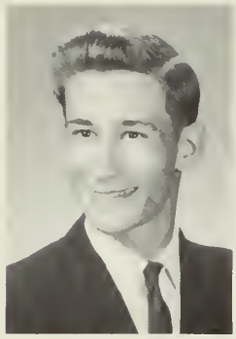

JAMES J. SMITH

Hoping to go to Mass. Maritime Academy, Jim loves anything to do with the water. Besides sailing and swimming, he also likes collecting coins.

JUDITH A. SMITH

After graduation Judy hopes to work in Boston. She likes people with a sense of humor . . . spends much of her spare time working at Kae's Sandwich Bar.

Pep Club 10, 11, 12; F.B.L.A. 11, 12; Shorthand Cert. 60, 80; Mrs. Magraw's Sec't. 12; Honors 10; Grad. Dance Comm.

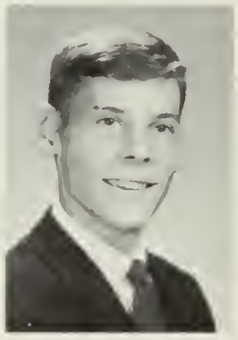

LARRY W. SMITH

Larry, who likes the word "graduation", hopes to become a history teacher. Interested in politics and raising animals, he is also president of his church youth group.

NANCY J. SMITH

Nance looks forward to becoming a secretary after graduation . . . thoroughly enjoys her weekends and vacations.

Pep Club 11, 12; Gymnastics 10; Fashion Show 10; Soph. Party Comm.

REBECCA SMITH

Becky plans to go to college after graduation. She can be found on the ski slopes or in a bowling alley . . . dislikes having to get up early in the morning.

Gymnastics 10, 11, 12; Pep Club 10, 11, 12; Lang. Lab. Ass't. 11; *Campus* 12; Honors 10

ROBERT W. SMITH

Bob, who enjoys painting, sleeping, and thoughtful people, hopes to become a successful artist. In his spare time he plays the guitar in a pop combo.

Spectrum 10

RONALD SMITH

Manager of "The Lost Articles", Ron also plans to attend college and become an electrical engineer . . . dislikes people who don't like him.

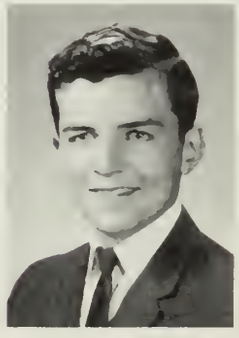

STEFAN J. SMITH

After graduation Smitty plans to enter the field of medicine. An active member of his church youth group, he also enjoys basketball, dances, and football games . . . dislikes teachers who give too much homework.

Sr. Nom. Comm.

ELLEN R. SNOW

Ellen plans to attend U. Mass. . . . plays the piano and guitar. She also enjoys participating in all sports.

Folk Club 12; Pep Club 11, 12; *Campus* 11, Sr. Staff Ed. 12; Chorus 12; Talent Show 11, 12; Glee Club 11; Folk Festival 12; Honors, High Honors 10, 11, Powder Puff Game; Chorale 12; Exchange Concert 12

BEVERLY C. SNOWMAN

After graduation Bev hopes to become a medical secretary. As an active member of the Wessagusset Yacht Club, she can be found sailing in Quincy Bay . . . enjoys working with her artex paints.

Chorus 10, 11, 12; F.B.L.A. 11, 12; *Brigadoon;* Pep Club 12; *Reflector* Advertising 11; Theater Arts 11, 12; *Arsenic and Old Lace;* Exchange Concert 11

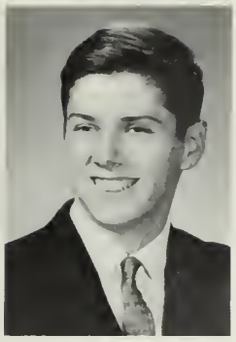

DAVID L. SOROCCO

Soc, who enjoys custom made cars, hopes to become a financial success after his graduation.

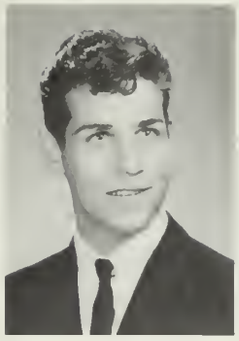

ALDO A. SPADA, JR.

Al plans to enter the field of architectural drawing . . . can be found studying archaeology or U.F.O.'s. He enjoys eating pizza, listening to the Beatles, and singing . . . detests conceited people.

PATRICIA M. SPANO

Cooking and working at Star Market occupy Pat's spare time. After attending college she hopes to become a teacher.

Ski Club 11, 12; *Campus* 12

SUSAN C. SPENCER

One of Sue's main interests is horseback riding. She will certainly make a successful elementary school teacher with her love of children.

Chorus 11, 12; F.T.A. 12

ERLENE C. SPINNEY

A potential secretary, Lee also enjoys sports, dancing, and making her own clothes . . . dislikes black leather jackets and boys with hair longer than her own.

Ski Club 11, 12; F.B.L.A. 12; Mrs. Moss's Sec't.; Honors 11

HARRY F. SPRAGUE

Sonny, who's very interested in dramatics, has been in every play from *Mrs. McThing* to *Arsenic and Old Lace.* He also enjoys writing poetry. With this background he should do very well in any theatrical profession.

Winter Track 10; Summer Track 10; *Mrs. McThing; Brigadoon;* Drama Festival 11; One Act Plays; *Arsenic and Old Lace*

KATHLEEN L. SPRING

Kathy is an outdoor girl who enjoys all water sports and skiing. Her future plans are undecided.

F.N.A. 11; Pep Club 11; F.H.A. 12; *Campus* 12

SANDRA A. STEEL

Sandy, who doesn't like people who snap gum, works at Weymouth Twin Drive-In. A nursing career is in her future.

Fashion Show 11

SUSAN A. STENBERG

Busy Sue lists among her many activities and interests service as Worthy Advisor in Rainbow and as an aid at South Shore Hospital. She enjoys sewing, sailing, and singing . . . anticipates a college major in languages or history.

Fashion Show 10; Library Ass't. 10; *Reflector* H.R. Rep. 10, 11; Glee Club 11; Chorus 10, 11, 12; Southeastern Mass. District Music Festival

DONALD P. STEPHENS

Membership in Demolay and scuba diving are among Don's interests. His future plans include college.

Mrs. McThing; Gymnastic Team 11, 12; *Arsenic and Old Lace;* Ski Club 12; Jr. Usher; High Honors 10; Honors 11

KAREN A. STEVENS

Karen plans to work for an insurance company in the future. She can be found attending Rainbow or sailing from Town River Yacht Club in her spare time . . . dislikes deceitful people.

PAULA M. STEVENS

Paula works part-time at Mammoth Mart and on Red Cross Bloodmobiles . . . enjoys sewing and cooking, likes Italian food. She plans to join the Army Nurse Corps after graduation from N.E. Baptist Hospital School of Nursing.

Chorus 10; Library Ass't. 11, 12; F.N.A. 11, 12

ALLEN G. STEWART, JR.

"Gorgo" likes cars and pizza . . . hopes to go into architectural drawing, and join the National Guard.

DIAN M. STEWART

Di works part-time after school . . . likes meeting people. In the future she plans to be a dental assistant . . . dislikes people who aren't prompt.

F.B.L.A. 11, 12; Miss Flynn's Sec't. 12

JEAN L. STEWART

Jean, a member of Rainbow, enjoys surfing and watching people in general . . . dislikes conceited people. Hopes to attend college and become a teacher, and then travel.

F.N.A. 11; Pep Club 11, 12; F.H.A. 12; Chorus

JAMES H. STOCKBRIDGE

Stocky, whose hobbies are fishing, working on P.J.'s car, and working on canteen trucks, enjoys baseball and football. He has good experience for his future career as a canteen operator . . . dislikes grouchy teachers.

H.R. Mesngr. 10, 11

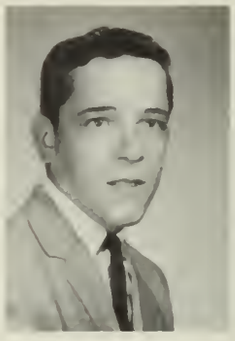

ELLEN M. STONE

After attending Boston State, Ellen will enter the field of teaching. She also enjoys drawing, playing the guitar, and swimming . . . dislikes phony people.

Spanish Club 10; Pep Club 10, 11, 12; J.M.S.V.C. 12; F.T.A. 12; *Reflector* 12; Monitor 10

KATHLEEN STONEHOUSE

Now working at Olden's, Kathy will one day attend college. She loves candy but hates getting up in the morning.

CAROL A. STRIANO

Carol, who loves having a good time, will one day become a professional dancer in New York . . . enjoys reading books but dislikes Monday mornings.

J.M.S.V.C. 10, 11, 12; F.T.A. 11; Pep Club 11; Monitor 10

JOYCE L. STURGIS

Joyce plans to become a dental assistant in the future. She enjoys dancing and playing the piano . . . hates showoffs, but likes people taller than herself.

Chorus 10, 11, Pres. 12; J.M.S.V.C. 10, 11, 12; *Campus* 10; Library Ass't. 10, 11, 12; Spanish Club 10; F.B.L.A. 11; *Reflector* Sales 11; Pep Club 11, 12; Tennis Team 11; *Brigadoon;* Exchange Concert 11, 12; Folk Club 12; F.N.A. 12; Powder Puff Game

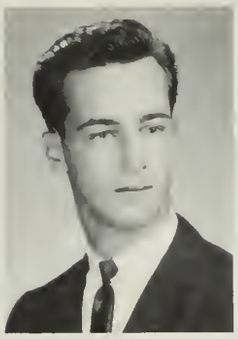

CLIFFORD E. SULLIVAN

Now working at First National, Cliff enjoys having a good time . . . plans to attend college.

Student Council 10

JOHN L. SULLIVAN

Sully will either join the Navy or enter a junior college after graduation. He enjoys horseback riding, boats, and bowling . . . dislikes running to first period.

Cross Country 10, 11, 12; Indoor Track 10, 11, 12; Spring Track 10, 11, 12; Chorus 10, 11, 12

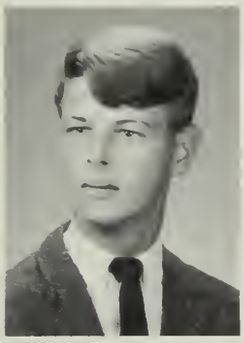

JOHN P. SULLIVAN

Sully, a fan of Charlie's pizza shop, enjoys playing the organ and piano in his band . . . plans to enter music composition.

Pep Club 12; Talent Show 11

MARK J. SULLIVAN

After college Mark hopes to go into government work . . . enjoys sports and girl watching.

Key Club 12; Baseball 10, 11, 12; Hockey 10, 11, 12

MAUREEN R. SULLIVAN

Mo, an active member of her C.Y.O., enjoys ice skating and bowling . . . dislikes two-faced people.

Library Ass't. 11; F.B.L.A. 11

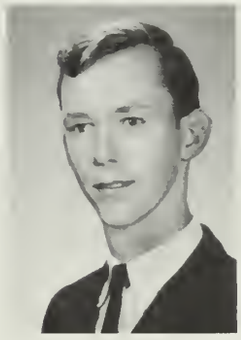

MICHAEL T. SULLIVAN

After graduation Sully plans to enlist in the Navy. He shoots a good game of pool and enjoys water-skiing and dancing.

PATRICIA A. SULLIVAN

One of our future nurses, Pat will attend Mass. General Hospital School of Nursing after graduation. She likes people who are big enough and mature enough to stand up for what they believe . . . drawing, reading, and sewing occupy her spare moments.

Chorus 11, 12; Chorale 12; *Brigadoon;* Talent Show 11; J.M.S.V.C. 11, 12; F.N.A. 11, Pres. 12; Sr. Nom. Comm.; Pep Club 12; Honors 10, 11

ROBERT A. SVIZZERO

Athletic "Fizz" enjoys weightlifting, swimming, and wrestling. Another one of his favorites is driving new cars.

Football 10, 11; Wrestling 10, 11, 12

JANIS M. SZYMANSKI

Janis, hoping to become a physical education teacher, plans to attend Northeastern. She enjoys happy, friendly people with green eyes . . . also twirling as a W.H.S. majorette.

H.R. Rep. 10; Pep Club 11; F.T.A. 11, 12; Majorette 12; Powder Puff Game 12

ALBERTINE C. TAGLIERI

Alby, who enjoys all sports, spends much of her spare time as a C.Y.O. cheerleader. She hopes to become a physical education teacher . . . loves Italian food.

Intramurals 10; Library Asst't. 10; F.T.A. 11; Pep Club 11; Paperback Book Store 11

MARGARET F. TANTILLO

Peggy plans to attend business school and then become a secretary . . . enjoys horseback riding, bowling, and dancing, especially with people who like to have a good time.

WILLIAM J. TARR

Billy is an active member of his C.Y.O. baseball and basketball teams . . . enjoys dancing and having a good time.

DANA C. TAYLOR

After graduation Dana hopes to become a carpenter. He enjoys sailing, fishing, and girl watching . . . also likes square dancing in his spare time.

JEANNIE TEETER

Jeannie will complete her senior year in England where her family will be stationed. She plans to attend drama school after graduation. She enjoys the Surf, dancing, and sewing.

ERNST E. TENGBERG

Ernie, who hates teachers that pile on homework, would like to go into the Coast Guard and then on to schooling. He especially enjoys dancing at the Surf and playing football.

Drama Club 10, 11, 12; Band 10, 11; Outdoor Club 12

PAUL C. THAYER, JR.

Paul hopes to return next year to W.H.S. as a post-graduate and then go on to be a contractor. Paul's a "woman driver hater" who can be found working at Capital Market.

JOSEPH M. THOMAS

Jose plans on a career as a Spanish teacher. When not working at Curtis Farms, he enjoys boating and skiing.

Honors 10, 11

CATHERINE L. THOMPSON

As a future legal or medical secretary, Cathy enjoys waterskiing, bowling, horseback riding, and football games . . . also works part-time at G.E.M.

Fashion Show 10; Chorus 10; F.B.L.A. 12; Shorthand Cert. 60, 80, 100; Miss Flaherty's Sec't.

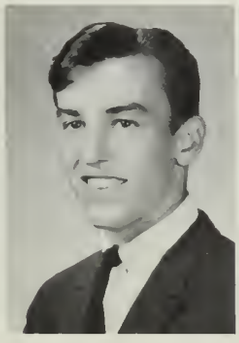

DENNIS M. THOMPSON

Dennis, whose future lies in data processing, likes to keep active in C.Y.O., water sports, bowling, and horseback riding . . . dislikes snobbish people.

Student Council 10

ROBERT M. THOMSON

Bob is a motorcycle fan all the way. He likes motorcycle scrambles and just plain motorcycle riding.

LAUREL THORNE

An active M.Y.F. member, Laurel enjoys working at GEM, horseback riding, sewing, and guitars.

Chorus 10, 11; Glee Club 11; Pep Club 11; F.B.L.A. 11, 12

LINDA THORNE

Linda would like to go to Mansfield Beauty Academy after graduation. She likes a good sense of humor, Rainbow, M.Y.F., and her job at GEM.

Pep Club 11; F.B.L.A. 11; Glee Club 10, 11; Fashion Show 11

DEBORAH A. TIRRELL

Known for her distinctive artwork, Debbie plans to further her education and enter the field of teaching or art. She has a part-time job and enjoys sewing.

F.T.A. 11; Ski Club; *Campus;* Riding Club 10; Honors 10, 11

RICHARD P. TOLLO

Rich plans a career in scientific research. His hobbies include astronomy, meteorology, sports, and record collecting.

Football Team 10, 12; Chess Club 10, 11, 12; Student Council 10; Monitor 10; Honors 10, 11; Tutor 11, 12; Lab. Ass't. 12

KENNETH P. TONER

Ken plans to attend college and major in electrical and electronic engineering. He enjoys playing most sports and building and repairing electronic equipment and appliances.

Gym Team 10; Honors 10, 11

JAMES C. TORMEY

"Termite", who hopes to become a barber, is a C.Y.O. member . . . enjoys skiing, swimming, drums, all sports, and camping.

Chorus 10, 11, 12

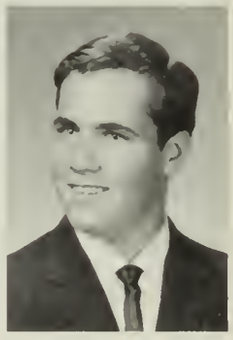

DIANE E. TOURIGNY

Di plans to attend an art school and major in illustrating. She spends much of her spare time working as a sales girl at F.W. Woolworths . . . enjoys horseback riding, sketching, and oil painting . . . she is partial to boys with red hair.

F.N.A. 10; Riding Club 10

PATRICIA A. TOWLE

Pat plans a career as a legal secretary. Her interests include trying to surf, water skiing, skin diving, beach combing, and happy and considerate people.

Drama Club 10; Glee Club 10, 11; Chorus 10, 11; Cheerleader 11

CLARE M. TRAVERS

Clare, a skating and bowling enthusiast, plans to go into training as a practical nurse. She hates getting up early after going to bed late.

Library Ass't. 10, 11; F.H.A. 11; Mrs. Diment's Sec't. 12; Shorthand Cert. 60, 80, 100

KATHLEEN E. TRIBOU

Kathy's ambition is to attend college and become an elementary school teacher. She enjoys sewing, water skiing, swimming, playing the piano, and people with a good sense of humor.

Pep Club 10, 11, 12; F.T.A. 11, 12; Ski Club 12; *Campus* 12; Powder Puff Game

ROBERT E. TUFFY

Bob's special interest lies in the sport of football. He will be a sure success as an accountant.

Football 10, 11, 12; Monitor 12; Cap and Gown Comm.

SUSAN M. TWOMBLEY

A talented gymnast, Twom loves football games, but hates school lunches and boys who wear white socks. With her sweet smile and lively personality, she will be a welcome addition to the nursing profession.

Gymnastic Team 10, 11, 12; Cheerleader 11; Monitor 12; Pep Club, Sec't.-Treas. 12; Honors 10; *Arsenic and Old Lace*

NOREEN T. TWOMEY

Tookey's philosophy is "let life take its course" . . . hopes to enter a junior college in the fall, and perhaps travel to Europe. People who think they're too good for everyone else displease her. Her leisure hours are occupied by a job at Zayre's, sailing, playing the organ, and sewing.

Fashion Show 10; *Brigadoon* Usherette; Pep Club 11, 12; F.H.A. 11, Pres. 12

MARSHA J. VALENTONIS

Marsha plans to become either an executive secretary or a model. She enjoys sewing, dancing, and swimming, and also likes to attend football and basketball games. She plans to travel after graduation.

Chorus 11; Glee Club 11; F.B.L.A. 11; Pep Club 11, 12; Fashion Show 10, 11

CHRISTINE M. VAN DE BRINK

Bright and cheerful, Chris enjoys sewing, dancing, and bowling. Her future plan is to become an executive secretary . . . likes happy people.

F.B.L.A. 11, 12

DANIEL J. VAUGHAN, JR.

Dan will attend Wentworth to become a draftsman . . . enjoys ice skating, bowling, football, and playing the guitar . . . likes shy girls.

DONNA L. VAUTRINOT

Donna, friendly and full of fun, hopes to become an interior decorator. Dancing, music, and sewing interest her, and she works part-time in a nursing home . . . enjoys a good time, but hates homework.

Spanish Club 10; *Campus* 10; Pep Club 11; Jr. Party Comm.; Ski Club 11, 12; Cap and Gown Comm.

DANA R. VICKERY

Music, sports, cars, and a part-time job occupy most of Vic's free hours . . . likes girls with very long hair, but not those who are conceited . . . aspires to go on to college and work with computers.

Band 10, 11, 12

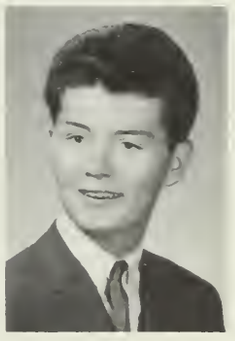

JOANNE M. VILLANOVA

Petite and friendly, Jo is undecided about her future. She loves sports, dancing, and going to the Surf, but detests English Composition class . . . an active member of C.Y.O.

Fashion Show 10; Pep Club 10, 11; F.T.A. 11

RUTH ANN VILLARI

Red hopes to become a secretary . . . likes boys, bowling, traveling, and collecting stuffed animals. She is an active member of her C.Y.O.

Mr. VanNeste's Sec't.

JANICE M. VIOLETTE

Jan works at Mister Donut and enjoys listening to records in her spare time. She likes people with a good sense of humor and hopes to further her education.

Reflector H.R. Rep. 11

JOYCE M. VIOLETTE

A future secretary, Joyce enjoys dances, horseback riding, and most sports. She spends much of her spare time working as a volunteer at Quincy City Hospital.

BERNADETTE E. WADLAND

An active member of her C.Y.O., Bonnie has a part-time job in a department store . . . enjoys sewing, reading, skating, and especially talking. After attending college she hopes to become a teacher.

Pep Club 10, 11, 12; Dramatics 10; F.H.A. 11; F.T.A. 12; *Campus* 11, 12; Sr. Prom Comm.

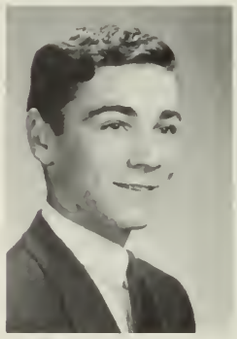

FREDERICK R. WAKEHAM

Fred likes to have a good time and does so playing football, baseball, and hockey. He plans to enter the service after graduation. His pet peeve is not having enough time to eat lunch.

ROBERT H. WALKER

Bob likes playing pool, football, and bowling. After graduation he hopes to become a sheet metal mechanic.

BARBARA A. WALLACE

A potential secretary, Barbara enjoys many outdoor sports, such as horseback riding and skiing . . . dislikes conceited people.

F.B.L.A. 11, 12; Pep Club 11, 12; Ski Club 12; Shorthand Cert. 60

KAREN P. WALSH

Karen, who works as a model, plans to be an airline stewardess after graduation. She enjoys dancing at the Surf, horseback riding, and pistachio nuts.

Riding Club 10; Pep Club 11

RICHARD R. WALSH

Rich plans to enter college and major in the field of teaching. When not working part-time at Supreme Market, he enjoys golf and baseball. His pet peeve is Monday morning.

Baseball 10, 11, 12; Key Club 11, Secretary 12; F.T.A. 12; Spanish Club; Student Council 10; Monitor 10; Intramurals 10

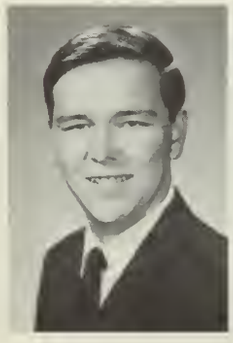

ROBERT W. WALSH, JR.

Bob enjoys hockey, football, and listening to records. He hopes to become a teacher after attending college.

Intramurals 10; Honors 10

ROBERT A. WARD

Bob enjoys a variety of things, especially hunting, boating, and skindiving . . . also enjoys working with guns and cars. He plans to attend college.

Intramurals 10; Conservation Club 12

THOMAS A. WATSON

Talkative girls annoy Tom, but he does enjoy oil painting and traveling. His future plans include majoring in Spanish in college.

Spanish Club 10; Monitor 10; Dramatic Club 10; One Act Plays 10

NANCY S. WAUGH

Among her varied interests, Nancy enjoys playing the piano, collecting coins, bowling, and playing tennis. In the future she plans to become a secretary. She dislikes boys with long hair.

Honors 11

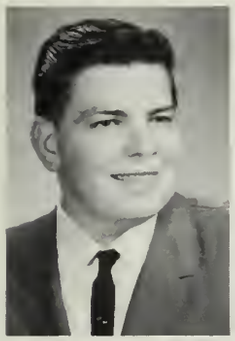

LEROY F. WEBB

Leroy enjoys working on motors and cars. In his spare time he works as a chef in a restaurant . . . his future is undecided.

CAROL A. WEBBER

Carol likes to have fun and be with happy people. She participates in the Braintree Drum and Bugle Corps . . . plans to become a stenographer or an executive secretary.

F.B.L.A. 11, 12; *Reflector* H.R. Rep. 12; Miss Toomey's Sec't. 12; Shorthand Cert. 80; Honors 10, 11; Grad. Dance Comm.

BARBARA A. WEEKS

Barbara enjoys swimming and sewing, and always attends school football and basketball games . . . plans to work with retarded children.

F.H.A. 11, 12; F.N.A. 11, 12; Pep Club 12; Sr. Nom. Comm.

NORMAN E. WEEKS

Norm plans a career in mathematics . . . enjoys playing the guitar and tinkering with electronic equipment in his spare time . . . likes banana splits and entertaining.

Cross Country 10, 11, Co-Capt. 12; Indoor Track 10, 11, 12; Outdoor Track 10, 11, 12; A.V. 10, 11, 12; Folk Song Society 11, 12; Sr. Nom. Comm.; Talent Show 10, 11

DOROTHY J. WHEELER

Dottie's future plan is to become a secretary for an airline. She loves to dance at the Surf and also enjoys sewing and singing . . . teaches first grade Sunday school.

F.B.L.A. 11, 12

THEODORE G. WHEELER

Teddy loves to play the drums and enjoys participating in C.Y.O. basketball and hockey. He would like to further his education and enter the business field.

Band 10, 11, 12; Chess Club 10; Dramatic Club 10; Intramurals 10

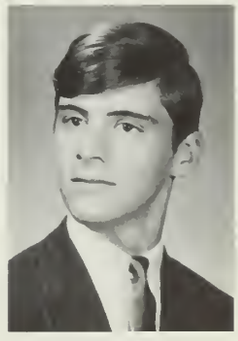

JOHN C. WHITE

A lover of the sea, John enjoys water skiing and boating. Among his many other talents, he also plays guitar and sax. After college he will join the Navy.

Conservation Club 11, 12; *Arsenic and Old Lace*

KAREN L. WHITE

Karen enjoys skiing and dancing . . . she plans to go into the service after graduation, and likes boys with big smiles.

PHILIP A. WHITE

Phil has college plans in his future and enjoys hiking, basketball, and soccer . . . dislikes pens that run out of ink.

Spring Track 10, 11, 12; Intramurals 10; Gymnastics 12; Conservation Club 12

EDWARD P. WIGGINS

Wiggie, who is uncertain about his future right now, likes playing pool, swimming, tennis and bowling. He is also a penny collector.

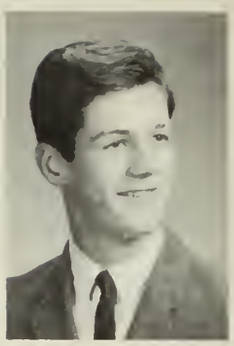

STEPHEN WILCOX

Willy, who yearns to see more and better places, enjoys collecting L.P.'s and playing soccer on his C.Y.O. team. He is sure to be a success with his bright smile and sense of humor.

Intramurals 10; Chess Club 12; Honor Roll 10

BONNIE J. WILL

In the future Bonnie plans to attend a business school and become a secretary. She appreciates a good sense of humor, and likes all kinds of people and sports.

Reflector H.R. Rep. 12; Student Council 10; Cap and Gown Comm.; Honors 10, 11

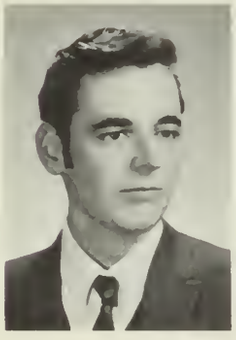

ROBERT WILLIAMS

"Roto" is interested in racing cars. He plans to make a career in photography.

ALAN D. WILSON

Skip, who likes pistachio nuts, enjoys playing soccer and rugby. He will attend college after graduation and be a sure success as a math teacher . . . prefers girls with long dark hair.

Campus 11, Ass't. Ed. 12; Student Council 12; Football Equip. Mgr. 12; Soph. Party Comm.; Sr. Prom. Comm.; *Arsenic and Old Lace* Usher

ALAN R. WILSON

Al is an avid participant in soccer, rugby, and sleeping. His likes include tangents and the beach . . . affection is his favorite quality.

Monitor 10; Cross Country 11; Sr Nom. Comm.; High Honors 10, 11; Cap and Gown Comm.

KENNETH D. WILSON

Ken plans to attend college after graduation. He enjoys many water sports, especially swimming and skiing, and also likes to attend and participate in any sports events.

Football 10, 11, 12; Basketball 10, 11, 12; Baseball 11, 12; Monitor 10, 11; Student Council 11, 12; Honors 10

LORRAINE I. WILSON

A lover of hot fudge sundaes, Lorri also likes horseback riding, bowling, and skiing. She plans to become an airline stewardess.

NORMA E. WILSON

Undecided about the future, Norma works part-time at Gem. She is active in Rainbow and enjoys skiing.

Chorus 10; *Spectrum* 10; Pep Club 11; F.B.L.A. 11

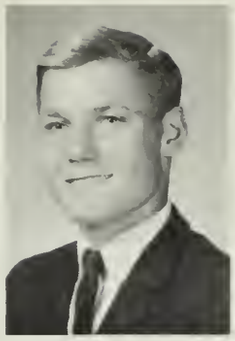

EDWARD W. WISNESKI

Basketball and more basketball fill Ed's life. Yet he also enjoys many other sports. After graduation he plans to attend college.

Baseball 10, 11, 12; Basketball 10, 11, 12; Cross Country 11; Sr. Nom. Comm.; Student Council 12; Jr. Usher.

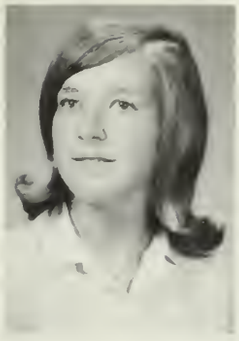

DONNA M. WOELFEL

Planning a secretarial career, Donna enjoys sewing and cooking as well as skating and swimming . . . also works part-time at King's.

Fashion Show 10; Pep Club 11, 12; Library Ass't. 10, 11, 12; F.B.L.A. 11, 12; Shorthand Cert. 60, 80, 100; Honors 10; *Campus* Sec't. 12

RONALD P. WOOD

Hockey, golf, and his part-time job at Star Market occupy Woody's spare moments. Although he is uncertain as to his future, he hopes to attend college after graduation.

Hockey 10, 12; Intramurals 10

STEPHEN P. WOOD

After his Coast Guard training is completed, Woody plans to enter the field of carpentry and later become an architect. He likes swimming, sailing, and skating . . . loves dogs.

Cap and Gown Comm.; A.V. 10

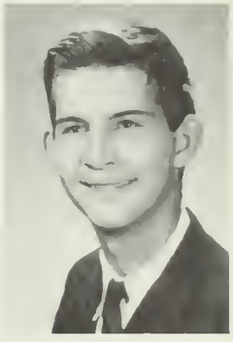

JEAN M. WOOTEN

Quiet and helpful, Jean plans to major in physical therapy in college. Along with her part-time job at Tufts Library, she enjoys sewing, reading, and swimming.

F.H.A. 11, 12; J.M.S.V.C. 12; Pep Club 12; H.R. Treas. 12; Honors 10, 11

MAUREEN A. WORKMAN

Hardworking and sincere, Maureen enjoys playing the accordion, cooking, and sewing. An active member of C.Y.O., she will be a sure success as a teacher.

Pep Club 12; Riding Club 12; F.T.A. 12

WENDY L. WRIGHT

All Wendy hopes for in the future is a good marriage and a happy home. Among her many interests are knitting, sewing, skiing and hiking.

CANDACE A. YOUNG

Candy plans her career in the field of nursing. She enjoys most sports, especially skiing and swimming . . . likes a good time.

Ski Club 12; Pep Club 12; *Arsenic and Old Lace;* Chorus 10; Honors 10

LAWRENCE A. YOUNG

Engineering or electronics lay ahead for Larry. He plays golf and soccer along with holding a part-time job. He also enjoys playing the drums.

Intramurals 10; Band 10, 11, 12; Talent Show 11

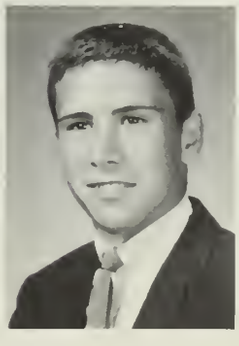

ROBERT R. YUTZ

Bob, an avid basketball player for his church, plans to enter the field of wildlife management after graduation. His hobby is "girl watching" and he is very fond of blondes.

Baseball 10, 11, 12; Spanish Club 10; Intramurals 10; Grad. Dance Comm.

JOSEPH D. ZAKS

Joe is a very friendly boy who likes races, sports, and dances. He plans to join the Air Force after graduation. He dislikes people that stereo type teenagers as long-haired dope addicts.

A.V. 10; *Campus* 10; Student Council 10; Science Club 10

PAMELA A. ZEOLI

Pam, who hates to be tied down, will leave Mass. after graduation to find work in another state. She likes to collect things . . . hates phonies.

F.B.L.A. 11

GARY R. ZUMBAHLEN

After graduation Zum plans to major in business administration at a junior college. He is active in C.Y.O. and participates in basketball. He approves of blondes, and doesn't care for homework.

Intramurals 10

LATE ARRIVALS

JOHN S. HART

John returned to Weymouth to pursue his preparation for a business career.

D.E.C.A. 12

MARK J. FITZGERALD

After a sojurn in Alabama, Mark has rejoined his Weymouth High School class . . . he plans to go on to college.

Dew Evaporates and All Our World is Dew. . .
So Dear, So Fresh, So Fleeting.

IN MEMORIAM

Edwin C. Young

We regret the loss of Edwin C. Young, a dedicated teacher at the Vocational Technical High School.

Peter F. Bowler

The class of 1968 will always feel the loss of three classmates, Linda, Billy, and Pete, but will not forget the warmth of their personalities nor their contributions to the school.

William C. Carchidi

Linda L. Aiello

CAMPUS

ACTIVITIES · ACTIVITIES

· ACTIVITIES ·

1968

We Hark To Cricket And To Human Chirpings . . . With Ears So Different.

wafu

With a rap of the gavel, President Steve Douglas opens the weekly meetings.

KEY CLUB

The purpose of the Weymouth High Key Club is to instill qualities of leadership in each member and to better prepare him to accept the responsibilities of society.

The faculty advisor, Mr. Daly, and the officers work with Mr. Warren, the spokesman between the Key Club and its sponsor, the Weymouth Kiwanis Club.

Key Club members donated food for Thanksgiving baskets which were given to needy families in the town; and in school service, they distributed programs at the football games and ran the Book Fair in conjunction with the Debate Club. The proceeds from the Book Fair and other money-raising projects are combined to present a college scholarship to a deserving senior.

Patriotism to school, community, and country is reflected in the salute to the flag at the beginning of each meeting.

Willingness to learn to become better school citizens is reflected in the attentive faces of Key Club members.

STUDENT COUNCIL

The Student Council is an elected organization which serves as a link between faculty and student body. Elections are held each spring to determine membership for the following academic year. Representatives must maintain good academic averages to remain members. The officers, under the guidance of Miss Martinez and Mr. Brizzi, are Joseph Corbo, Leslie McKinnon, Paula Pilato, John O'Brien, and Kenneth Wilson.

The council promoted many entertaining and beneficial activities this year. Over six hundred students attended "The Look In", the fall dance. Thanksgiving baskets were collected and given to welfare agencies for distribution to less fortunate Weymouth families; and during the Christmas season the Globe Santa arrived, beard, elves, and all, and the students contributed generously for a worthy cause. Proceeds from the fall dance and the talent show, also sponsored by the council, are included in the two Student Council scholarships given to graduating seniors.

Vice-President Leslie McKinnon reviews the problems at hand with the council members.

Officers of the student council prepare for the next meeting with Miss Martinez.

Mr. Brizzi and Miss Martinez supervise the weekly meeting.

Student Council's weekly meeting is opened as President Joe Corbo presents the agenda.

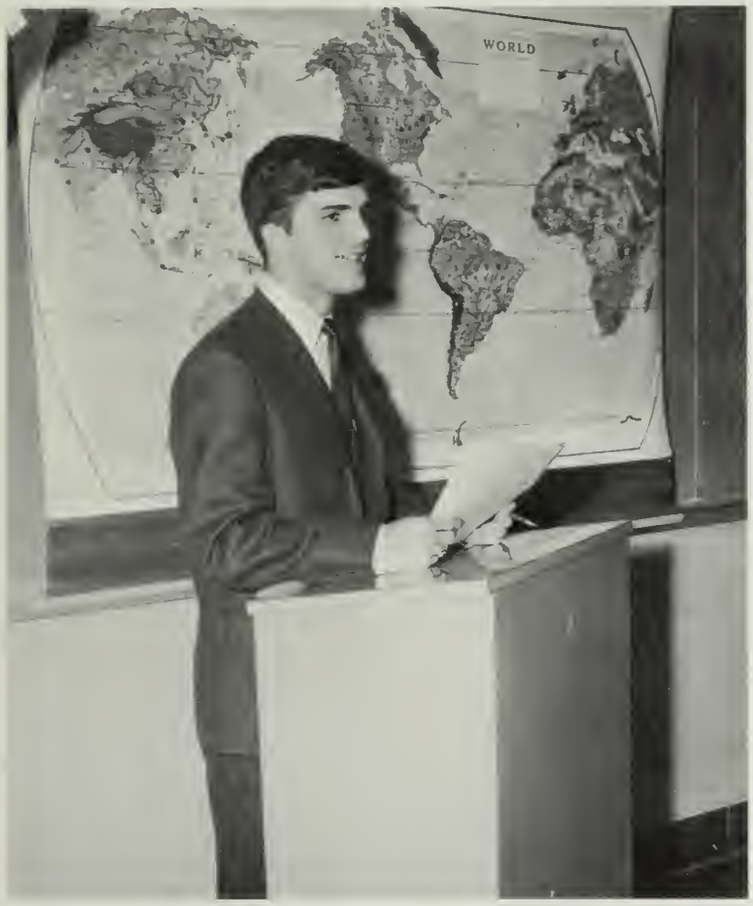

Student Council members enjoy a good joke.

Members of the student council listen attentively to Joe Corbo as he presents the problems of the day.

J.M.S.V.C.

Under the direction of Mrs. Magraw, Robert Bentley, Chairman; David Killory, Junior Chairman; and Joan Robbins, Secretary; the Junior Moral and Spiritual Values Committee works to achieve the goal of its motto, "In Giving We Grow," by rendering service to the less fortunate children and adults in the area.

The Committee for the Blind, headed by Kathleen Daley, holds get-togethers with area blind children and students at the Perkins School for the Blind. Activities at these meetings usually include dancing, singing, and talent shows. Once a year the committee takes the children rollerskating and bowling.

Another group of students, led by Michael Shanahan, works with the handicapped. They unselfishly devote some of their weekend time to visit the Paul Dever State School to help feed and entertain the patients there.

Kathy Daley acts as a guide for Joan Hyland at the reception for guests during International Brotherhood Week.

The Hospital Committee, under co-chairmen Mary Moss and Patricia Duffy, does volunteer work in nursing homes, makes decorations and favors, and collects clothing to send to patients at various state schools and hospitals. They also help pattern cerebral palsy patients in Weymouth.

The J.M.S.V.C. also sponsored International Brotherhood Week and the Brotherhood assemblies, which featured foreign students and performances by some of the blind children in the program, Ed Clute, Chris Devin, and Joan Hyland.

Members of the Junior Moral and Spiritual Values Committee work together to render service to their fellow citizens.

Mrs. Magraw poses with guests from Mexico, Japan, Germany, India, and Argentina during Brotherhood Week.

Ed Clute, a student at the New England Conservatory of Music, receives applause after his piano solo.

Dave Killory, Junior Chairman; Mrs. Magraw, advisor; Bob Bentley, Chairman; and Joan Robbins, Secretary, discuss our teenage code.

F.T.A.

The Future Teachers of America is devoted to enabling students interested in the teaching profession to discover the merits of a career as an elementary or secondary school teacher. Under the capable guidance of Miss Pearson and the club's officers, Ronald Johnson, President; Shelagh Gray, Vice-President; Claire Donahoe, Secretary; and Susan Hanian, Treasurer; the members attend monthly meetings which offer guest speakers in the field of education. Another valuable feature of the club is student observation of elementary and junior high school classes during the school day. This allows members to see elementary educational methods from a professional point of view and to understand the more specialized teaching at the junior high level.

F.T.A. members listen as a guest speaker lectures on the topic of first grade adjustments.

Officers confer with the advisor about a future meeting: Claire Donahoe, Ron Johnson, Miss Pearson, and Sue Hanian.

Mr. Warren lectures about music education to an attentive audience.

President Ron Johnson conducts a business meeting.

F.N.A.

It is always difficult to choose a profession without knowing what it involves. Under the direction of Mrs. Hoyle, the school nurse, and the officers, Patricia Sullivan, Barbara Mullen, Elaine Akunevich, and Susan Murphy, the Future Nurses of America tries to give girls interested in any field of medicine an inside look into the world of nursing and its related professions. At the Red Cross Bloodmobiles held four times a year, the members offer their services, aiding in taking temperatures, working at the registration desk, and attending donors in the blood room. The informative monthly meetings feature guest speakers whose topics range from the many nursing careers to the effects of smoking.

President Pat Sullivan broadens her knowledge in the field of nursing.

Mrs. Hoyle points out details of a case.

Members practice first aid on each other.

F.H.A.

The goal of every member of the Future Homemakers of America Club is to strive "Toward New Horizons" by development of character at home and in community life. Led by advisor Mrs. Swain, members enjoyed many rewarding activities this year. Outings included a cook-out at Blue Hills and a trip to the state convention of Future Homemakers of America held in Bourne. An important project of the club was helping the less fortunate children at the Wrentham State Hospital have a happier Easter. At meetings, activities range from guest speakers and discussion groups to holiday parties. This year's officers are Noreen Twomey, Sharon Provost, Lorraine Lermond, Linda Donway, Jean Wooten, Leanne Giampetro, Karen Mortenson, and Jane Threlfall.

Members of F.H.A. watch as a fellow member presents a demonstration of beauty care.

Officers skim through a scrap book of past activities.

Jane Threlfall demonstrates the basic principles of applying make-up.

Miss Curran reviews the agenda with the officers of F.B.L.A.

F.B.L.A.

Under the supervision of Miss Curran, the Future Business Leaders of America tries to acquaint its members with the complex business world. F.B.L.A. meetings usually feature guest speakers who represent varied professions in the business field. The speakers, who may be stewardesses, executive secretaries, or insurance agents, inform the club members about their professions and business ethics, and also share their valuable experiences. The F.B.L.A. serves its members by providing knowledge and experience which cannot be obtained in the classroom. Officers are Sandra Dzengelewski, Rosemary Adam, Kathleen Elliot, Linda Healy, and Karen McGurr.

Kathy Elliott hands out membership cards to the members of the club.

Our future lies in their hands!

Alan Wilson and Duncan Allen tackle a tough problem.

MATH CLUB

Weymouth High School's five-member Math Team is a subdivision of the Math Club. Members of the club serve as alternates for the team which competes four times a year in the Greater Boston Mathematics League. This year's team was a novice team as none of its members had ever participated in such an activity before. However, under the supervision of the coaches, Mrs. Clayton and Mr. Duseau, and with experience gained from the first meet with Braintree High School, the team improved until it placed third at Thayer Academy in a field of six teams. The team gained support from the club members and coaches, who helped them improve the mathematical skills needed for competition. The members of the varsity team were seniors Toby Lyons and Kevin Beggs, juniors Paul Watson and Peter Gordon, and sophomore Kathy Owens.

Mr. Duseau watches as Toby Lyons and Kevin Beggs attack their problems.

Conservation-minded members of the outdoor club seek to preserve our forests.

OUTDOORS CLUB

Under the advisors Mr. Mekeel and Mr. Kelly and officers Pat Brennan, Stephen Cashman, Thomas Abbott and Joseph Collett, the members of the Outdoors Club have the opportunity to enjoy outdoor activities such as sports events or camping trips. The weekend or vacation week trips are frequently taken in trailers where the boys can experience the rugged life.

CHESS CLUB

Chess is the sport of kings, and the Chess Club members find the game stimulating intellectual entertainment. Under advisor Mr. Lofgren and officers Richard Robinson and Clifford Cowles, members improve and perfect their skills in strategy and judgment. A chess team composed of club members represented Weymouth in the South Shore Interscholastic Chess League.

Mr. Lofgren points out disaster to one of the members of the Chess Club.

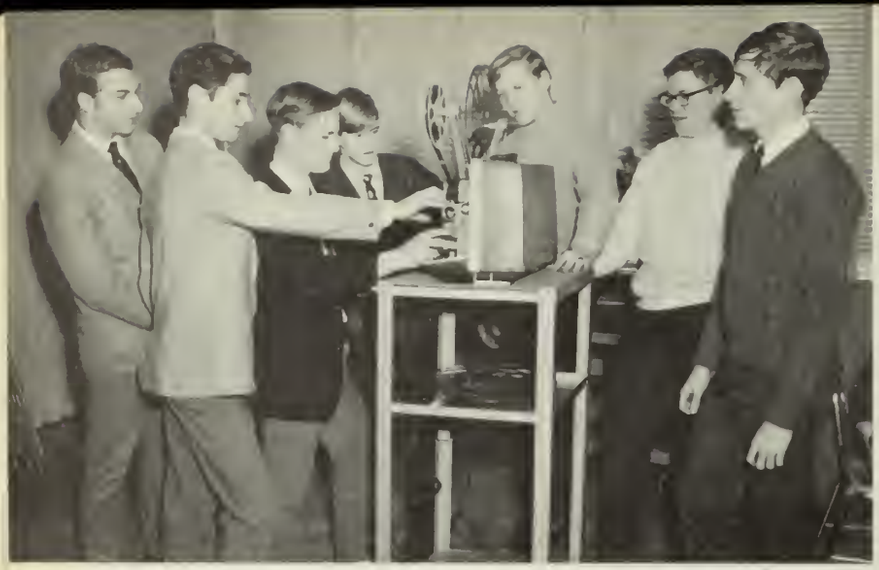

Bob Gohl, Bob Mulligan, Tim Malnati, Glen Gillis, Bill Rand, Bill Sargent and Jim Furbush discuss the parts of a movie projector.

A.V. CLUB

Under the skilled leadership of Mr. Rudolph and Mr. Sedman, the audio-visual assistants meet during free periods and after school in the I.M.C. The goal of the club is to provide the school with superior technical assistance while learning about all phases of the audio-visual field. The members operate sound, slide, opaque, and overhead projectors, tape recorders, duplicators, and television cameras; and maintain a workshop for the repair of all visual aids equipment. They also aid WHS-TV and Drama Club productions.

The members of WHS-TV work diligently to present the students each week with a program of school news and current events.

WHS-TV

WHS-TV, run by the Political Affairs Club, gives students interested in all aspects of television production the opportunity to experience live broadcasting. The newscasters, sportscasters, interviewers, and technical crew, under the guidance of Miss Marinos, Mr. Sedman, and Mr. Rudolph, present a weekly news program featuring important news and sports events. Special programs included interviews with foreign students and sports' coaches, a special Christmas show, and a program devoted to political satire.

Bill Rand operates a camera during the weekly news telecast.

Daniel Gentile, Mr. Brizzi, and Mr. Masters entertain the club with a song about George Wallace.

President Robert Neumeier points out trouble spots in Asia to Secretary Lee Fay.

POLITICAL AFFAIRS

Political Affairs Club members discuss the legal backgrounds of U.S. foreign policy.

The Political Affairs Club is a new club formed by students interested in politics and current events. The club is unique in its operation in that the members participate actively in group discussions and the teachers are participants as well as advisors. President Robert Neumeier and Miss Marinos, Mr. Brizzi, Mr. Masters, and Mr. Meehan stimulate discussion and keep meetings informative. Regular activities of the club include the WHS-TV programs and weekly meetings featuring guest speakers and discussions. Members also produced the special TV program of political satire, and took a four-day trip to Washington, D.C. during the April vacation.

CHORUS

Under the direction of Mr. Richard Burns, the Weymouth Chorus members are given the opportunity to perfect their skills in singing and in reading music. Meeting five times a week, the Chorus has time to develop and then improve their selections for upcoming concerts. Beyond this activity, individual students have the chance to participate in District Festival, All-State, and New England Concerts.

A versatile chorus, they study all the works from Bach to modern show tunes. Their performances have included the Christmas Concert, appearances at Old South Union Church and Boston University, and the Spring Concert. As our Chorus performs, they not only enrich their own lives, but they also make brighter and more pleasant the lives of their audience.

Members of chorus lift their voices in song.

Determination and hard work triumph during a good concert.

Mr. Burns artfully leads the choir through a difficult selection.

Edith Beatty presents a humorous folk ballad at the weekly meeting.

FOLK MUSIC SOCIETY

This year the students of Weymouth High had the opportunity to enjoy ethnic and topical folk music in the newly-formed Folk Music Society. Advisor Mr. Burgess and President Karen McCann supervise the weekly meetings which feature individual and group presentations of songs which are drawn from all phases of the evolution of folk music from early European ballads to modern folk rock.

Meetings are sometimes devoted to the listening of records of current folk artists such as Bob Dylan, Phil Ochs, and Joan Baez. Besides learning new songs and becoming acquainted with the wide variety of folk music, the members who play folk instruments have the opportunity to learn new techniques and to perfect their skills. The Society's activities also included the Christmas show on WHS-TV.

New techniques on folk guitar are learned at each meeting.

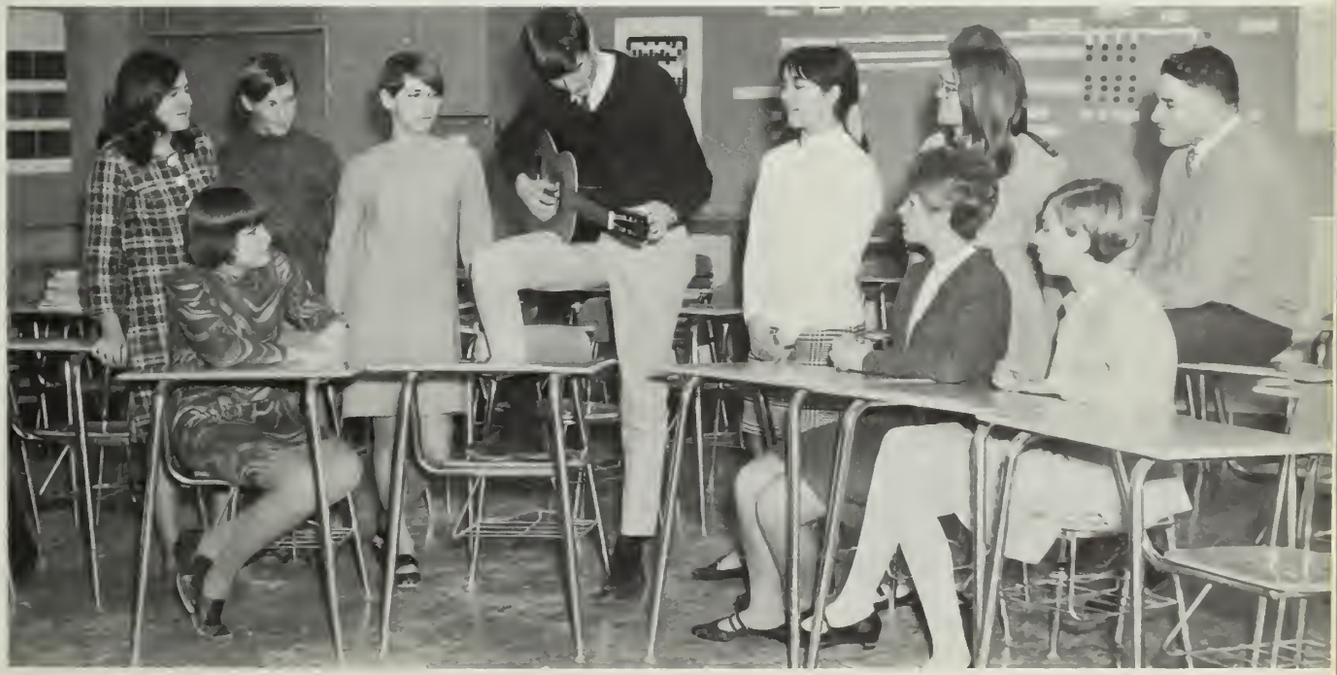

The Weymouth High School not only plays for numerous concerts, but also provides half-time entertainment at the football games.

BAND

The Weymouth High School Band, under the direction of Mr. Warren, fulfilled its large schedule of activities again this year. Regular activities of the band included the football games, the Veterans' Day and Memorial Day parades, and the Spring Concert. The concert band also performed at the Norfolk County Teachers' Association Convention and at a special concert with Myron Floren.

The band meets every day to prepare for football games, parades and concerts. They rehearse music ranging from Bach and Mozart to show tunes and modern jazz. Members benefit by learning about music theory while improving technique on their instrument. Certain qualified band members, chosen through audition, participate in the District, All-State, and New England concert festivals.

MAJORETTES

The majorettes add a spark of color and zest to our marching band.

The Weymouth High majorettes are an eye-catching addition to the band for the football season and the Veterans' and Memorial Day parades. Under the supervision of Jane Richardson and co-head Michele MacKay, majorettes Patricia McInnis, Denise O'Shaughnessy, and Janis Szymanski practice routines for the football half-time shows and they aid the band by leading the marching and maneuvering on the football field.

ORCHESTRA

The Weymouth High School Orchestra, under the able direction of Mr. Burke, benefits promising young musicians in many ways. They have the opportunity to play with other students and to improve their skills on their own specific instruments. Among their many appearances were the Christmas and Spring Concerts. Selected members were also given the chance to perform in the District and All-State Festivals.

Through years of practice, the members of the bass section have perfected their skills on their instruments.

Members of the Weymouth High Orchestra perform in numerous concerts under the direction of Mr. Burke.

SENIOR CLASS PLAY

This year's senior class presented *Arsenic and Old Lace* as its class play. The large cast provoked laughter and merriment as they deftly executed the story of two old ladies competing with their nephew for the amount of murders they could commit. The production moved smoothly with the aid of the backstage crew, the special committees, and the faculty advisors.

The make-up committee works diligently with the members of the cast.

No, Mr. McCarthy is not Teddy Roosevelt!

The Brewsters take time out to pose for a family portrait.

The Brewsters toast Mr. Spenalzo.

THURBER CARNIVAL

The Theater Arts Club proudly presents Thurber Carnival.

"What do you mean, Mr. Preble, you don't know your lines?"

"If Grant had been drinking at Appomattox . . ."

Sonny Sprague gives advice on the proper care of animals as his secretary, Mary Barnhart, reads various problems.

In February the Theater Arts Club presented *A Thurber Carnival.* Juniors and seniors combined their talents to present a series of skits written by James Thurber that satirize both events in history and the foibles of common people. It was a refreshingly different form of comedy; not a musical, bazaar, or play. Some principal parts were taken by Mark Olson, Dianne Connolly, Wendy Ross, Duncan Allen, Kathy O'Brien, and Tom Young.

TALENT SHOW

"I can see it all now," said Ed, a twinkle of revenge in his eyes, "The Goodnight Show starring Ed Shazam." The audience was shocked. Did Ed Shazam conquer the great Johnny Parson and take over the Goodnight Show? What happened to Johnny? These questions and many more were answered as Weymouth High presented its annual Talent Show, directed by Mr. Brizzi and Mr. Masters. As Johnny Carson would say, it was "OK."

A part of the cast of the talent show.

To go or not to go, that is the question.

Mr. Brizzi directs Bob Gumpright, as Ed Shazam, and Tom Young, as Johnny Parson, hosts of the Goodnight Talent Show.

Assistant Editor Diane Maynard and Editor Maureen Meskimen glance over a recent issue with Miss Andem.

REFLECTOR

More than a school newspaper, the *Reflector* is a literary magazine which has earned awards from the Boston Globe and the Columbia Scholastic Press Association. It draws its original articles, poetry and creative prose, from the student body, and concerns itself with the topical issues such as the Hippy movement, the theme of the fall *Reflector.* Under the able and experienced guidance of Miss Andem, the junior and senior staff members, chosen by application in the sophomore year, meet Wednesday afternoons with editor Maureen Meskimen and assistant editor Diane Maynard. At meetings they discuss articles and themes for upcoming issues.

Specialized columns, handled individually by particularly interested staff members, revolve around the issue's central theme. Sketches, cover design, and layout of the articles, completed by the art staff complement the theme. The secretarial staff types selected articles and sends them to the vocational school print shop, where the finished magazine is produced. Regular features include Snoops, interviews with students; The Spy, an in-depth report on teachers; and coverage of special school events.

The Reflector Art Staff goes over some layout plans with Mr. Chop.

Jolene Cazzola, Debbie Tirrell, Marty Martinson, Pam Brackett, and Laurie Mechan discuss plans for a future issue with Editor Sue Brenner.

Tom Young, Kathy Eacobacci, and Maureen Meskimen ponder over their advertising campaign.

The Reflector Literary Staff tries to improve some articles for a better publication.

DEBATING CLUB

The Debating Society is a group of students comprising a team which debates the national high school topic. Besides participating in seven regular South Shore League matches, the Society has attended all-day tournaments at Stonehill College, Melrose High and Thayer Academy. Led by Mr. Fox, the team also attended a weekend tournament at Columbia University in New York. There they debated the resolution: that Congress should establish uniform regulations to control criminal investigation procedures. Active members of this year's team include: Kevin Beggs, David Sheehan, Charles Pritchard, Patrick Ryan, Kathy O'Brien, Diane Bosche, and Sarah Bowen.

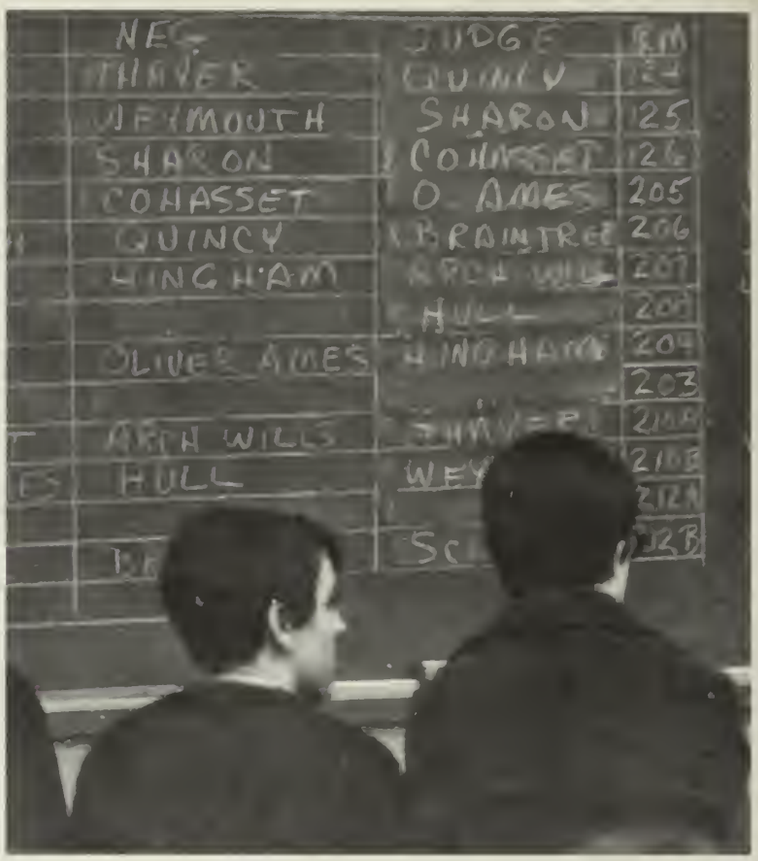

Kathy O'Brien and Nancy Sciarappa await room assignments for the Hingham-Weymouth and Weymouth-Quincy debates.

Some members of the debating team prepare to take the defense for Weymouth.

Success is imminent with Charles Pritchard at the podium.

Members of the Conservation Club receive instructions from their advisor, Miss Toomey.

CONSERVATION CLUB

Sharing their avid interest in nature and natural sciences with elementary school children is one of the many activities of the Conservation Club. Under the direction of Miss Toomey, the club members have toured Great Esker Park, a tract of land slated for nature preservation; and they have also presented lectures to school children on animal and plant life. In this way the important task of preserving our natural resources can be instilled in young children who, when they are older, will be better prepared to face the problem of conservation. Co-chairmen William Longridge and Diane Maynard preside over the monthly meetings.

Co-chairman Bill Longridge presents the agenda at the weekly meeting.

David O'Malley explains the cell structure to Linda Berkeley.

RIDING CLUB

The Riding Club, although it is not sponsored by Weymouth High School, is allowed to hold weekly meetings in one of the classrooms. These meetings are devoted to the planning and preparation for Saturday riding trips. On Saturdays the club members congregate at the high school before leaving for an hour of riding at local stables. There they learn the techniques of riding from each other and also from capable instructors.

President Dennis Meade directs suggestions for future riding excursions.

Members of the Riding Club listen attentively to a guest speaker.

Club president converses with Mrs. Clayton.

SKI CLUB

Dave Killory and John Scott listen attentively to Mr. Burgess.

The Ski Club provides an opportunity for members to go on ski trips and improve their technique, and for non-skiers to learn a new sport. With Mr. Burgess and Mr. Murphy as advisors, the members journeyed to Mt. Sunapee for a day trip and to Mt. Pleasant for a weekend trip. Officers were John Scott, President; Barbara Scott, Vice-President; Leslie McKinnon, Secretary; Stephen Adams, Treasurer; and David Killory, Assistant Treasurer.

Weymouth High presents the Ski Club.

SPANISH CLUB

The Spanish Club, supervised by Mr. Player, meets irregularly on Tuesdays or Thursdays. During the meetings, the members plan various activities. One such activity was a trip into Boston to see Antonio and his Flaminco Dancers. The Spanish Club participated in the Mardi Gras, decorating the Spanish booth with the help of Miss Papps. The Club also planned the farewell party for Miss Rodgers, providing refreshments and gifts.

Let's plan a trip to Mexico.

The Spanish Club poses with Mr. Player and Miss Papps.

Mr. Player and President Karen Pharmer discuss the agenda for the next meeting.

Advisors Mr. Player and Miss Papps discuss a phase of Spanish life with Karen Pharmer and Carla Genovesi.

CAMERA CLUB

Members of the Camera Club inspect their finished products.

The Camera Club, under the direction of Mr. Sedman, gives students the opportunity to learn about all phases of photography. The club members are instructed in the mechanics of photography, including the complete process of film development, methods of enlarging, and the skillful use of the Physics darkroom.

The negatives are inspected carefully.

LABORATORY ASSISTANTS

The lab assistants serve their teachers and fellow students by keeping the chemistry and physics labs clean. They work on projects that are of interest to the entire membership, and they sponsored the science fair in March which consisted of projects submitted by single students and groups.

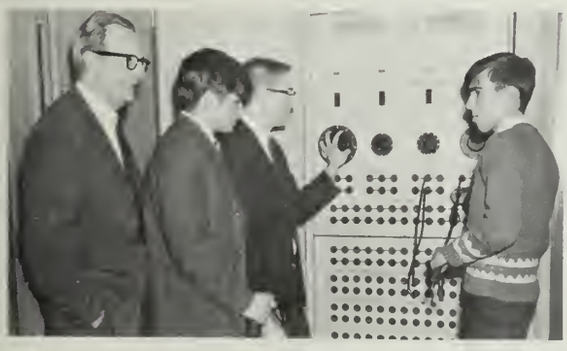

Mr. Ghiorse, Richard Tollo, Charles Pritchard, and Jeff O'Callaghan study the transmission of electrical currents.

Glen Gillis, Klaus Bartels, and Paul Gardner enlarge pictures.

The librarian shows the Library Assistants how to properly lend a book.

LIBRARY ASSISTANTS

With the aid of the student library assistants, Weymouth students are better able to understand and use the library. The assistants devote some of their time before and after school and during study periods to charge and shelve books. While they help fellow classmates, they increase their own knowledge of the library.

LANGUAGE LABORATORY ASSISTANTS

To the students of Weymouth High, the language laboratory offers various means of mastering their specific language, whether it be French, Spanish, or Russian. Modern equipment, manuals, tapes concerning grammar and foreign music, and lab assistants allow the teacher to give individual help to her students.

"What seems to be the trouble here?"

Members of D.E.C.A. wait their turn on the tape recorder.

D.E.C.A.

Members of the Distributive Education Club of America conduct studies and surveys to aid the economic development of the community. By learning the qualities of leadership by participation, they gain experience and confidence for future jobs. Officers are: Charles Bean, Chris Scagnoli, Michelle Hollis, and Donna Piccuito.

DRIVER EDUCATION

The Driver Education classes have been very successful in furthering the driving skills of Weymouth students. Taught by Mr. Mahn, Mr. Whitmore, and Mr. O'Byrne, the classes are aimed at aiding the students in achieving better attitudes and better citizenship. Automobiles for road training are provided by local dealers.

Mr. Whitmore explains the mechanics of the engine to three future drivers.

"Only one at a time, please."

CAMPUS

SOPHOMORES · SOPHOMORES ·

· SOPHOMORES ·

1968

See: Our Candlelight Illuminates The Sapling's Fresh Unfolded Gold.

Buson

"Just one more question, Mr. Steele?"

The cafeteria monitors know how to smile as well as admonish.

The officers of the Sophomore Student Council are (L to R): Cheryl Bickford, Treasurer; Kathy Dempsey, Secretary; Steve Hartry, Vice-President; and Ed Nalband, President.

The Sophomore Student Council and Homeroom Representatives.

Sheridan Whiteside acquires a taste for calf's foot jelly. Rehearsing for **The Man Who Came to Dinner** are Mildred Daley, Elizabeth Walters, Peter Griswold.

Beth Delorey sings in the Talent Show.

The entire cast for the Talent Show takes a well-deserved curtain call.

The Annex Russian Club turns out en masse.

"Bonne Chance" from a French Club horseshoe.

Mr. Salvucci poses with the Spanish Club. Seated are the officers: Christine Cohen, Barbara Griffin, Heather Harribine, and Kathy Owens.

Mrs. Adams, the librarian, shows a student how to use the card catalogue.

One of those rare moments when Mr. Steele is alone.

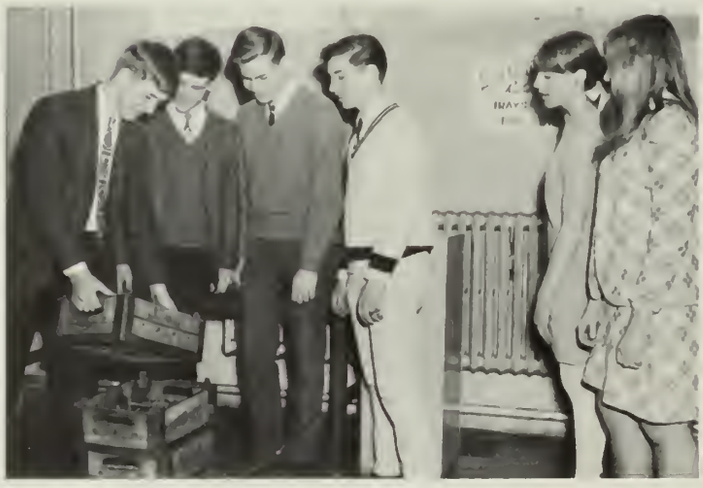

The Cafeteria workers help stack the milk containers.

The Library Assistants are always busy.

Mrs. McIntosh, Mr. Nash, and Mrs. Pohlson enjoy a rare joke . . . his paycheck.

Mrs. Pohlson, who ably assists Mrs. McIntosh, came too late to be included in the Clerical section.

The principals at the Annex, Mr. Mazzola, Mr. Steele, and Mr. Ciampa, discuss one of the daily crises.

Along with the good food, the friendly cafeteria workers offer a hearty smile.

Custodians Mr. Stewart, Mr. Coppola, and Mr. Leahy help keep the Annex clean.

CAMPUS 1968

· ACADEMICS · ACADEMICS ·

· ACADEMICS ·

In My Native Place There's This Plant: As Plain As Grass But Blooms Like Heaven.

Issa

Weymouth boys receive the opportunity to improve their culinary skills in the Chef's course.

Ed Wisneski, Dick Junkins, and Bill Longridge act out a scene from a play performed by the French classes.

Janice Bandini helps adjust Tim Orcutt's Turkish costume.

Ed Nass and Rick Jablonski, defending lawyers, prepare cross-examination as Janice Hanson, the defendant, Gary Ambler, the presiding judge, and Joy Cartolano, an upcoming defendant, listen to incriminating evidence.

Ron Johnson mixes solutions in Applied Chemistry.

Rick Jablonski defends Ed Diamond as Gary Ambler presides over a mock Nuremburg Trial.

The Russian Dancers pose.

The Turkish Dancers Tim Orcutt, Bob Deakin, and Kevin Lavin salaam.

Students display a Russian dance routine.

Prosecutor Ed Naas questions Janice Hansen.

Mrs. Swain instructs the Chefs of Weymouth High.

Kathy Daley, Joe Lentini, and Diane Deacon practice Russian steps.

The proper preparation of spaghetti, an American staple, was learned in the Chef's Course.

French classes saw a production of **Le Bourgeois Gentilhomme** featuring classmates.

William Longridge and Ed Wisneski were among the French class thespians.

Social Studies classes reenacted the Neurenburg Trials. Bob Neumeier and Ed Diamond match wits here.

Skills learned in the physical education program were put to good use by the Girls' Gymnastic Team, which won second place in statewide competition. Mr. Fisher accepts the trophy from Patti Corrigan.

CAMPUS

Kathy Daley and Bob Gohl check proofs with Mr. Clayton.

Each year the editors and staff members of the *Campus,* under the capable guidance of Mr. and Mrs. Clayton, face the task of capturing three memorable years of high school and binding them into a yearbook. Work begins early in the year as senior staff members collect interviews from seniors and compose their biographies. The clubs and sports staffs are soon active, compiling facts about the clubs, athletic teams, and special events. The typists and proofreaders work diligently to ready material for deadlines. Layouts are created by the art staff, advised by Mr. Chop, and photos are carefully cropped after selection. While this effort continues through to April, the sales staff works long and hard to collect the many dollars needed to support the publication.

Janice Sciarappa and Mr. Chop plan the layouts.

Sales receipts are checked by Dottie Brown and Mr. Clayton.

Kathy Daley discusses the layout of the yearbook with the members of the staff.

Lee Fay draws up another one of her masterpieces.

Members of the Campus Art Staff wade through a maze of photographs.

Roy Griggs and Cherie Phillips help Ronnie Johnson with a writeup.

CREAM OF THE CROP

Sandra Dzengelewski: a diligent and outstanding business student; President of F.B.L.A.; Weymouth's representative at John Hancock Honors Day; a high honor roll student.

Duncan Allen: National Merit finalist and ubiquitous **Reflector** photographer; active in all Theatre Arts productions.

Karen McCann: talented in all aspects of music; Southeastern District, All State, and New England Orchestra; active member of orchestra and band, and president of Folk Music Society.

Maureen Meskimen: cheerful, witty, and efficient editor of the **Reflector**; active in all dramatic production; National Merit Commendation.

Douglas Auld: multi-talented, excelling in both football and art; selected co-captain of all-star football team and member of All-American Schoolboy team; scholastic awards in art, two Gold Keys and two Blue Ribbons.

Edward Wisneski: an all-round athlete, matchless in basketball and baseball; active in Student Council and a high honor roll student.

Noel Borhek: superior home economics student and a finalist in the County American Wool Contest; an honor roll student.

Laurence Carver: outstanding member of his class; President of Weymouth Vocational Technical High School senior class; active member of Student Council.

Richard Jablonski: Senior class president; competitor in football and basketball; Student Council member.

Linda Sass: cheerful class secretary and head cheerleader; recipient of D.A.R. Citizenship Award; active in gymnastics.

INDEX

Academics	180
Acknowledgments	191
Administration	9
Audio-Visual	154
Band	158
Basketball	40-41
Camera Club	171
Campus	186-187
Cheerleaders	39
Chess Club	153
Chorus	156
Class Officers	53
Conservation Club	167
Cream of the Crop	188-189
Cross Country	45
Debating Club	166
D.E.C.A.	173
Driver Education	173
Faculty	10-29
Folk Music Society	157
Football	36-38
F.B.L.A.	151
F.H.A.	150
F.N.A.	149
F.T.A.	148
Graduates	52-140
Gym Classes	50-51
Gymnastic Teams	48-49
Hockey	42-43
J.M.S.V.C.	146-147
Key Club	143
Laboratory Assistants	171
Language Laboratory Assistants	172
Library Assistants	172
Majorettes	158
Math Club	152
Memorial	141
Orchestra	159
Outdoor Club	153
Pep Club	39
Political Affairs	155
Reflector	164-165
Riding Club	168
Senior Class Play	161
Ski Club	169
Sophomore Activities	174
Spanish Club	170
Staff	30-33
Student Council	144-145
Talent Show	163
Thurber Carnival	162
Track	46-47
WHS-TV	154
Wrestling	44

ACKNOWLEDGMENTS

We, the *Campus* Staff of 1968, wish to express our deepest gratitude to the numerous people whose time and effort have made our yearbook possible. To name all the individuals involved in this publication would be impossible. Due to their special efforts, though, we would like to mention a few: the administration, faculty, and staff of the Weymouth High School and Annex who unselfishly helped us through our times of trouble; the Peter Pauper Press who provided us with the haiku verses used throughout the yearbook; Mr. and Mrs. John Hobbs, our photographers and specials friends, who were always there with helpful suggestions; Mr. Stephen Chop, who provided a constant source of advice and novel ideas; and especially Mr. and Mrs. Richard Clayton, our patient advisors, whose assistance, cooperation, and dedication encouraged each one of us to do his best to make this yearbook a success.

1968 *CAMPUS* STAFF

Editor:	Kathleen Daley
Assistant Editors:	Cheryl Phillips, Alan D. Wilson
Staff Editors:	Senior: Ellen Snow, Academic: Joy Cartolano, Faculty: M. Cynthia Doyle, Clubs: M. Lee Fay, Special Events: Susan Hanian, Annex: Shirley Cesarini, Photography: Robert Gohl, Boys' Sports: Ronald Johnson, Girls' Sports: Claire Donahoe, Art: Mary D'Andrea
Art Staff:	Gail Beavers, Lucille Becker, Stephen Haderski, Susan Lawton, Karen Mortenson, Janice Sciarappa, Susan Swart
General Staff:	Janice Bandini, Margaret Carey, Jane Connolly, Francis Donovan, Doris Foisy, Carla Genovesi, Roy Griggs, Rodney Laniewski, Marilyn Manter, Leslie McKinnon, Marie Pasakarnis, John Roanowicz, Catherine Schofield
Business Manager:	Dorothy Brown
Head Secretary:	Gail DeGregory
Secretaries:	Sandra Dzengelewski, Phyllis Gallant, Diane Gardner, Bonnie Halstead, Cherie Johnson, Janet MacInnis, Frances Paccioretti, Donna Woelfel

As members of the class of 1968, we are graduating into the complex adult stage of life. These past three years have served as a preparation period, increasing our knowledge, developing our intellect, and generally broadening our scope as individuals. Weymouth High School has molded each of us as citizens, but still greater development lies ahead. If properly used, the memories and experiences gained from our high school years will benefit our every endeavor. For only by persevering to achieve our goals and making the best of every situation will we become competent citizens and leaders of tomorrow. With heads held high and confidence in our hearts, let us look ahead to the future and continue our incipient exploration of ideas. We are proud of Weymouth High School; may Weymouth High School be proud of us.